

# ACCESSORY USER'S GUIDE

Deze catalogus is in de Engelse taal. Na pagina 128 vindt u een Nederlandse bijlage.

## FEATURED ACCESSORIES



LARGE METAL HOOP



HAT HOOP ACCESSORY



MAGNETIC SEAM GUIDE

## YOU AND YOUR SEWING MACHINE

Welcome to the HUSQVARNA VIKING® world of clever, creative accessories that will save you time and make your sewing and quilting easier and more professional. These tools will open the door to your own sewing studio with more possibilities than you could ever imagine! Most of the accessories have been developed out of the joyful creativity in our own sewing studio in Huskvarna, Sweden where ideas are born and improved. Visit our interactive sewing room at **[www.husqvarnaviking.com](http://www.husqvarnaviking.com)**! where you will find hints and instructions for various sewing techniques from our own Sewing Stars. If you are looking to sew the perfect gift, garment or something for your home, there are plenty of ideas to download. Let us inspire you at **[www.husqvarnaviking.com](http://www.husqvarnaviking.com)**!

This User's Guide groups HUSQVARNA VIKING® accessories into sewing categories, plus there are accessory kits for special sewing categories. Be sure to experiment with your accessory feet for additional applications and visit the website for even more ideas. HUSQVARNA VIKING® presser feet and accessories fit virtually all HUSQVARNA VIKING® sewing machines. Look at page 5 to determine the machine group number for your HUSQVARNA VIKING® sewing machine model. Look through the following pages for inspiration on how easy it is to develop your sewing skills and create exciting projects with accessories from HUSQVARNA VIKING®.

## TABLE OF CONTENT

HUSQVARNA VIKING® Sewing and Embroidery Machines	4
HUSQVARNA VIKING® Embroidery Software Programs	6
Utility Garment Sewing	12
Home Dec Sewing	27
Decorative/Crafting Sewing	34
Heirloom Sewing	52
Quilting	62
Embroidery	80
Additional Accessories	94
Overlock Sewing and Embellishing	101
Overlock Sewing and Coverstitch	114
INSPIRA™ Needles	122





HUSQVARNA VIKING®  
SEWING AND EMBROIDERY  
**MACHINES**



To determine which presser feet and accessories fit your model of HUSQVARNA VIKING® sewing machine, identify your model from the illustrations on this page. The number in a square will identify each of the accessories that will fit your HUSQVARNA VIKING® sewing machine. Step by step instructions teach you how to use each foot, plus project ideas are pictured for your inspiration. If your sewing machine model is not included below, visit our **website [www.husqvarnaviking.com](http://www.husqvarnaviking.com)** for more information.

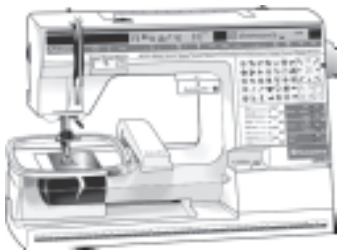

① ORCHIDEA™, I250, #I+, I200, I100, I090, I070, I070 S, I050.

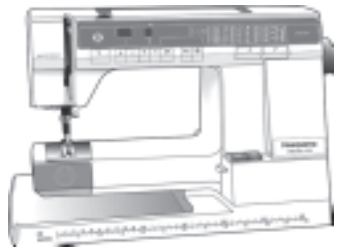

② 990 S, 990, 980, 960, 950 S, 950, 945, 940.

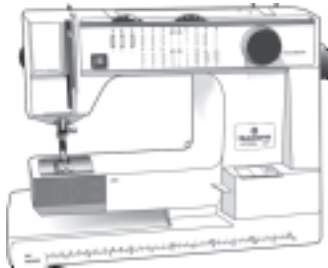

③ 630, 620, 610, 190, 185, 180, 150, 120.



④ 105, 100, 95, 90.

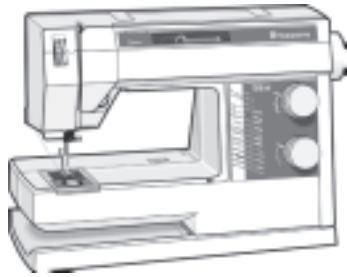

⑤ PRELUDE™ 360, PRELUDE™ 340, DAISY™ 335, 330, 325, 320, 315, 310, HUSQVARNA VIKING® 250, 230, 225/215, 210, 205, SCANDINAVIA™ 100, EDEN ROSE™ 250M, TRIBUTE™ 140M, 145M. EMERALD™ 122, 118, 116.

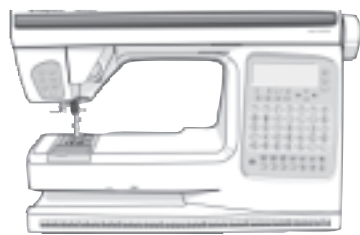

⑥ PLATINUM™ 955 E, 950 E, PLATINUM™ Plus 775, 770, 755 Quilt, 750 Quilt, 735, 730, 715, ROSE™ 605, 600, IRIS™, LILY™ 555, 550, 545, 540, 535, 530, HUSQVARNA VIKING® 500, INTERLUDE™ 445, 435, FREESIA™ 425, 415, HUSQVARNA VIKING® 400, 350, SCANDINAVIA™ 400, 300, 200, EMERALD™ 203, 183. DESIGNER JADE™ 35. JADE™ 20, OPAL™ 650, 670, TRIBUTE™ 145C.

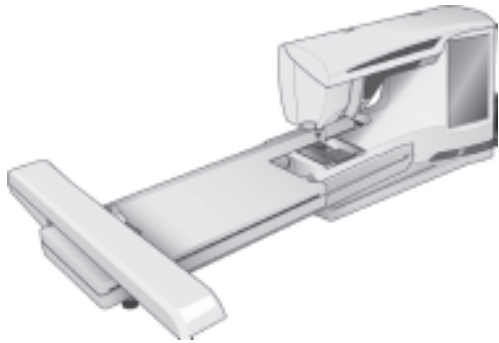

⑦ DESIGNER DIAMOND Royale™, DESIGNER DIAMOND deLuxe™, DESIGNER DIAMOND™, DESIGNER RUBY Royale™, DESIGNER RUBY deLuxe™, DESIGNER RUBY™, DESIGNER TOPAZ™ 50, 40, 30, 25, 20, DESIGNER™ SE, DESIGNER™ SE Limited Edition, DESIGNER™ I, II, QUILT DESIGNER™, QUILT DESIGNER™ II, SAPPHIRE™ 960Q, 965Q, 930, 875Q, 870Q, 855, 850, 835, 830, DESIGNER BRILLANCE™ 80, BRILLANCE™ 75Q, OPAL™ 690Q, EDEN ROSE™ 250C, TRIBUTE™ 140C.

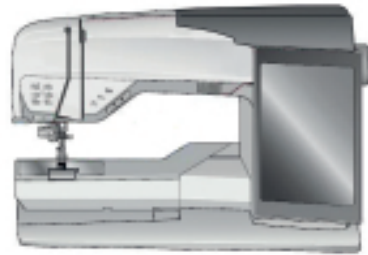

⑧ DESIGNER EPIC™, EPIC™ 980Q.



# HUSQVARNA VIKING® EMBROIDERY SOFTWARE PROGRAMS



The creativity and possibilities are endless with PREMIER+™ 2 Embroidery Software which offers the most indepth tool for designing, modifying and producing beautiful embroideries. Your vision and the exclusive application, along with your sewing and embroidery machine, empower your ideas and imagination.



PREMIER+™ 2 ULTRA

920474096

The top level embroidery software system contains everything, the complete suite of embroidery tools, wizards, fonts and designs, including exclusive modules and bonus designs and embellishments. Create embroideries or quilt blocks automatically. Enjoy total control over stitch effects and the new stitch angle tool. Use the new precise Bezier Tool for total control of your vectors. PREMIER+™ 2 ULTRA is the ultimate embroidery software. (11 modules, including five exclusive modules).

PREMIER+™ 2 ULTRA UPGRADE

920480096

For the 4D/5D/6D and Premier+™ Ultra/Premier/Suite

- Combined Windows and Mac System in one box
- Updated Mac System to match new features of PREMIER+ and PREMIER+ 2
- New Cross Stitcher for both Windows and Mac
- Uses software protection instead of hardware (NO DONGLE!)
- mySewnet™ integration
- Font Manager and easier to find fonts
- Project in the Hoop Utility
- Rotation handle on Pattern Fills
- Bezier curves for power users
- Word Sculpt Wizard

Also available as an upgrade for 4D/5D/6D and Premier+™ Ultra/Premier/Suite  
821129096

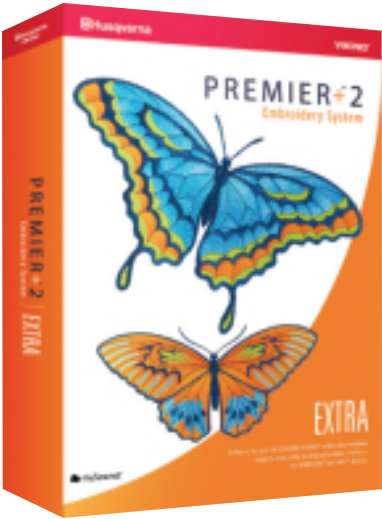

PREMIER+™ 2 EXTRA

920475096

Create designs, PhotoStitch, quilt blocks automatically or use the Project in the Hoop tool to personalize your project and print out the instructions on how to sew it. View your designs with decorations, appliqués and backgrounds. Change colors, adjust and repeat your embroideries. Add lettering and embellishments or create Word Sculpt embroideries with ease. All this available in PREMIER+™ 2 EXTRA (3 modules).

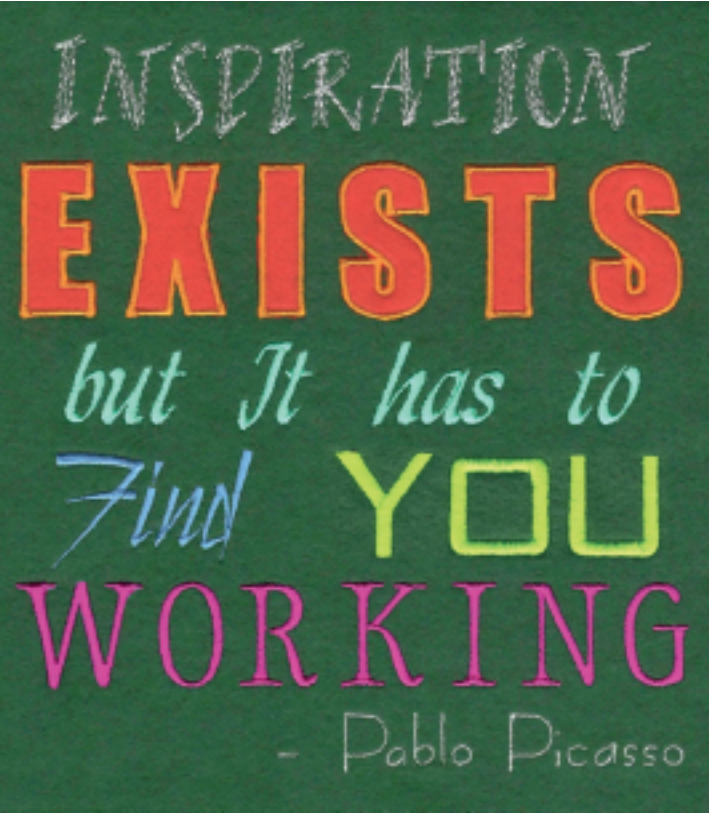



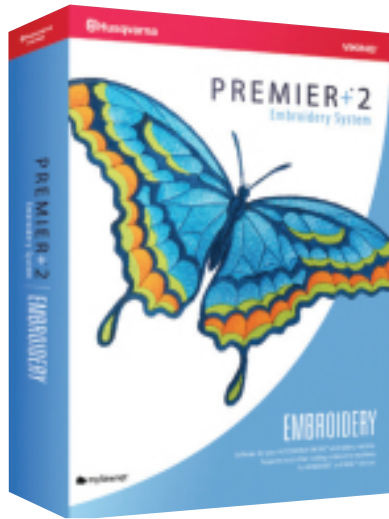

PREMIER+™ 2 EMBROIDERY

920476096

The basic tools you need to create your own customized embroideries. Resize and rotate, repeat designs, add lettering and embellish your embroideries with motifs or frames. Change colors and see what your design will look like before you stitch it out. Set your next project in motion with the help of PREMIER+™ 2 EMBROIDERY. (2 modules) Part # 920476096 ultimate embroidery software. (11 modules, including five exclusive modules)



PREMIER+™ 2 EMBROIDERY

The basic tools you need to create your own customized embroideries. Resize and rotate, repeat designs, add lettering and embellish your embroideries with motifs or frames. Change colors and see what your design will look like before you stitch it out. Set your next project in motion with the help of PREMIER+™ 2 EMBROIDERY. (2 modules) Part # 821125096



PREMIER+™ 2 EXTRA

Create designs, PhotoStitch, quilt blocks automatically or use the Project in the Hoop tool to personalize your project and print out the instructions on how to sew it. View your designs with decorations, appliques and backgrounds. Change colors, adjust and repeat your embroideries. Add lettering and embellishments or create Word Sculpt embroideries with ease. All this available in PREMIER+™ 2 EXTRA (3 modules). Part # 821124096



PREMIER+™ 2 ULTRA

The top level embroidery software system contains everything, the complete suite of embroidery tools, wizards, fonts and designs, including exclusive modules and bonus designs and embellishments. Create embroideries or quilt blocks automatically. Enjoy total control over stitch effects and the new stitch angle tool. Use the new precise Bezier Tool for total control of your vectors. PREMIER+™ 2 ULTRA is the ultimate embroidery software. (11 modules, including five exclusive modules). Part # 821123096

FEATURES:

PREMIER+ 2  
Embroidery System



EMBROIDERY



EXTRA



ULTRA

	EMBROIDERY	EXTRA	ULTRA
Arrange, rotate and mirror designs	●	●	●
Resize without losing density	●	●	●
Make Endless embroidery	●	●	●
Encore in shapes or lines	●	●	●
Personalize using ExpressMonogram	●	●	●
mySewnei™ with Cloud Storage <b>NEW</b>	●	●	●
Embroidery quilt blocks		●	●
Monochrome Linear PhotoStitch		●	●
ExpressDesign from clipart		●	●
Custom in-the-hoop projects <b>NEW</b>		●	●
Split large embroidery projects		●	●
Draw and cut appliqué shapes		●	●
Add beads, sequins and hot-fix		●	●
Preview on garment backgrounds		●	●
Create Word Sculpt designs <b>NEW</b>		●	●
PhotoStitch using full color, sepia, monochrome, and color tile			●
Modify individual stitches or whole fill areas to restyle your embroideries			●
Embroidered family tree charts			●
Cross Stitch embroidery including backstitch and French knots <b>NEW &amp; IMPROVED</b>			●
ExpressDesign from clipart then customize as you please			●
Create your own masterpieces using QuickStitch or freehand tools			●
Advanced Bezier Curve tools <b>NEW</b>			●
Hundreds of fill patterns and motif stitches, or create your own			●
Patterns follow the curve of an area			●
Contour, Spiral, MultiWave, Echo, Curved Crosshatch and Stipple Fills			●
Multicolored gradient columns and fills			●
Freestanding lace effects using Richelieu Bars with speciality fills and motifs			●
Alignment stitch markers for larger projects or align with printed picture			●





# UTILITY GARMENT SEWING



HUSQVARNA VIKING® accessories make fashion and garment sewing techniques such as seam finishing, buttonholes, hems, topstitching, zippers and more, easy to sew with professional results. Visit the Sewing Room at [www.husqvarnaviking.com](http://www.husqvarnaviking.com) for more tips and techniques.



CLEAR SEAM GUIDE FOOT

413034845    
① ② ③ ④ ⑤ ⑥ ⑦ ⑧

Guides your edge stitching when joining the fabric. Keeps the seam allowances at the same distance from the edge throughout the project. There is a Metallic edge guide plus four different lines for various seam allowances.

1. Thread your machine with sewing thread on top and in the bobbin.
2. Snap on the Clear Seam Guide Foot.
3. For joining fabrics: Place fabric right sides together.
4. Place the fabric under the presser foot with the metallic guide at the edge of the fabric for 3/8" (1.5 cm) seam allowance.
5. Lower the presser foot and start to sew. The Guide will follow the edge of the fabric and the seam will be sewn with the perfect straight seam allowance.
6. Use the four other red marked lines on the presser foot for additional rows of seams or a narrower seam allowance.

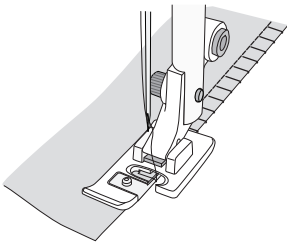
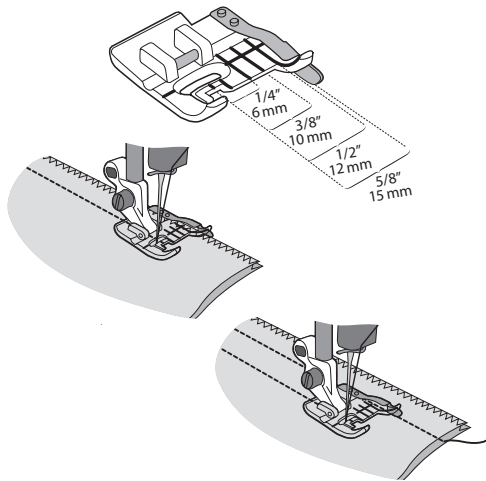

EDGING FOOT J

412380645    
① ② ③ ④ ⑤ ⑥ ⑦ ⑧

The J Foot is used for overcast stitches that stitch to the side and can pucker or curl the fabric to prevent the fabric from curling under. The tiny wire on the edge of the foot prevents the curling of the fabric edge. Consult the HUSQVARNA VIKING® Infodisplay which recommends the J Foot for many overedge stitches.

1. Snap on the Edging Foot J.
2. Select an overcast or overedge stitch and turn the hand wheel by hand to be sure the needle does not hit the foot. Adjust stitch width as needed.
3. Sew.

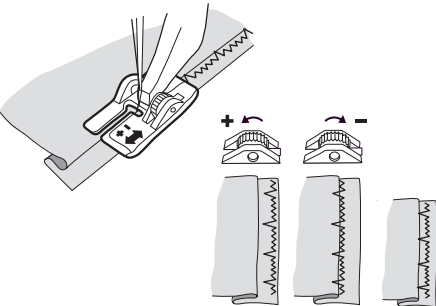
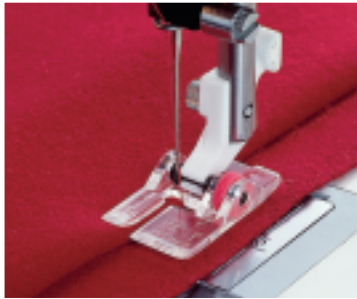

ADJUSTABLE BLIND HEM FOOT

412976645    
① ② ③ ④ ⑤ ⑥ ⑦ ⑧

The Adjustable Blind Hem Foot can be moved from side to side to fine tune the amount of fabric caught by the blind hem stitch.

1. Snap on Adjustable Blind Hem Foot.
2. Fold and press hem as instructed for blind hem.
3. Place hem under foot and turn the orange dial on the blind hem foot to the right or left to adjust the foot from side to side until the wide zigzag stitch of the blind hem barely catches the fold of the fabric.







## ROLLER FOOT

412990245

① ② ③ ④ ⑤ ⑥ ⑦ ⑧

The Roller Foot sews fabrics with uneven levels, leathers, velvets, and fabric with nap or loops. Straight stitch, zigzag and other forward motion utility and decorative stitches.

1. Snap on Roller Foot.
2. Select stitch and sew.

The little wheels ride smoothly over a variety of fabric types.



## NON-STICK GLIDE FOOT H

412796145

① ② ③ ④ ⑤ ⑥ ⑦ ⑧

When sewing foam, plastic, plastic coated fabrics, leather and imitation leathers, the Non-stick Glide Foot H feeds over the fabric without sticking. Use it for general sewing and buttonholes on plastic and leather type fabrics.

1. Snap on the Non-stick Glide Foot H.
2. Select desired stitch and sew.

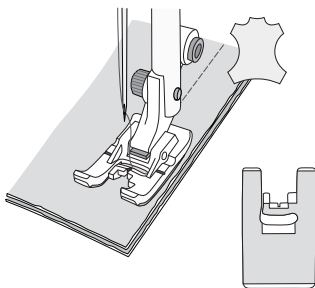

## FLAT FELLED FOOT 9 MM

413185545

① ② ③ ④ ⑤ ⑥ ⑦ ⑧

9 mm Flat-felled seams such as the typical jeans seams, are extremely durable and popular. 9 mm flat-felled seams are often used in home dec items. They add a decorative touch when sewn with a contrasting thread. Best results will be achieved on medium to heavy weight fabrics.

### Method One:

1. Snap on the Flat-Felled Foot 9 mm Foot.
2. Place the wrong sides of the fabrics together and overlap the raw edges by using the red markings on the foot as a guide. The lower fabric should follow the marking on the right side of the foot and the upper fabric should follow the red marking on the right front side. (This will result in a double row of stitching on the right side of the garment. If you want a single row of stitching on the garment, stitch right sides of the fabric together.)
3. Stitch fabric together with a straight stitch
4. Press the seam allowance to the left
5. Use the guides on the front of the Flat-Felled Foot to fold the wider seam allowance around the narrower seam allowance. Stitch in place using a straight stitch.

### Method Two:

If you have a seam allowance of 15 mm (5/8") included in your pattern, use the outer right markings on the Flat-Felled Foot as a guide for both layers. Cut off 6mm from the top seam allowance. Then continue with step 4.

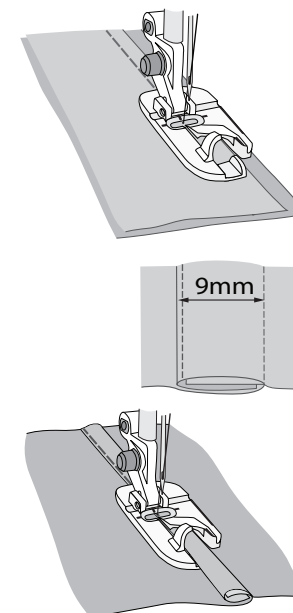





## SENSOR ONE-STEP BUTTONHOLE FOOT

412815102

① ⑥ ⑦

**Not for**

415, 350, EMERALD™ series, EDEN ROSE™ 250M, TRIBUTE™ 140M, 145M.

68007010

⑧

The Sensor One-Step Buttonhole Foot measures buttonhole length and sews the button size that has been entered into the machine. The middle mark gives a 9/16" (15 mm) buttoning edge. The Sensor one-step Buttonhole Foot measures as it sews, making every buttonhole the same size. The button size is adjusted in 2 mm steps.

1. Snap on the Sensor One-Step Buttonhole Foot. Plug the cord into the socket near the light on the machine. Line up the white range on the side of the wheel with the white marking line on the foot.
2. Set the button size on your HUSQVARNA VIKING® sewing machine.
3. Lower the presser foot and sew. Line up the white range on the side of the wheel before you sew the next buttonhole to sew it in exactly the same size.
4. Use red lines on foot to sew every buttonhole the same distance from edge of project.

17 ◀ 18

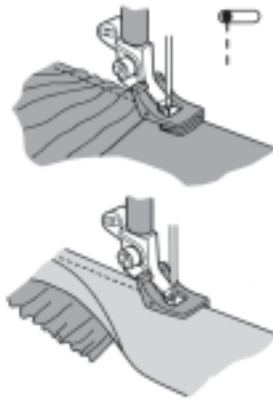

## GATHERING FOOT

412797145

① ② ③ ④ ⑤ ⑥ ⑦ ⑧

Gather fabric or gather and attach a ruffle in one step. Suitable for light to medium weight fabrics. Straight stitch, (left needle position), length 3 to 6. The longer the length, the more fabric will gather. Snap on Gathering Foot.

**For gathered fabric:**

Place fabric under Gathering Foot and sew. Increase upper tension for tighter gathers.

**To gather and attach gathered fabric in one step:**

1. Place fabric to be gathered under the presser foot right side up.
2. Place fabric to have ruffle attached to it in the groove of the foot right side down.
3. Sew, guiding the under fabric but do not hold it back. Keep the top fabric in the groove moving it steadily as needed. Increase the stitch length, upper tension and presser foot pressure for more gathers.

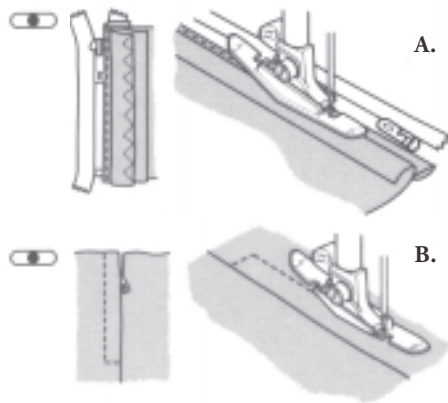

## NARROW ZIPPER FOOT

412565745

① ② ③ ④ ⑤ ⑥ ⑦ ⑧

Snap on the Narrow Zipper Foot to stitch extra close to zipper teeth, snaps, snap tape, beads, etc. This foot can be snapped on to the right or the left of the needle and the grooves on the underside grip specialty fabrics for excellent feeding. To sew a lapped zipper into a seam:

1. Baste the zipper seam.
2. Select center needle position straight stitch. Snap on the Narrow Zipper Foot to the left of the needle.
3. Form a narrow fold of the seam allowance on one side and place the zipper right side up under the folded edge. Start stitching from the bottom of the zipper, along the narrow edge and up to the fabric edge. Illustration A
4. Fold over the opposite fabric edge and seam allowance over the zipper.
5. Snap on Narrow Zipper Foot to the right of the needle. From the right side, stitch below the bottom of the zipper and up to the fabric edge. Illustration B
6. Remove the basted seam with a seam ripper.



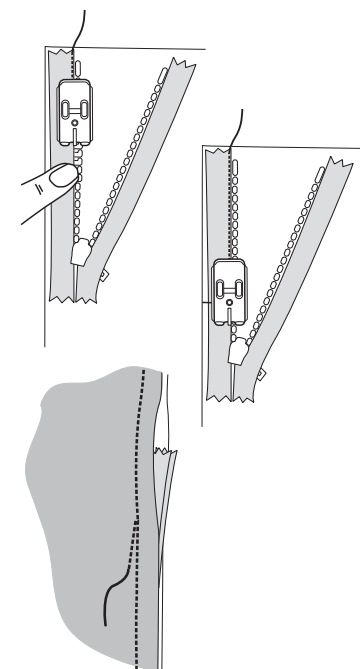

## INVISIBLE ZIPPER FOOT

920458096    
 ① ② ③ ④ ⑤ ⑥ ⑦ ⑧

An invisible zipper is always inserted before stitching the garment seam. The Invisible Zipper Foot has two grooves underneath the foot to accommodate the zipper coils and hold them in place as you stitch. Buy a zipper that is at least 1 ¼" (3 cm) longer than the zipper opening.

1. Mark the length of the zipper opening on the seam allowance and on the zipper. The excess length should be at the bottom of the zipper. Snap on the Invisible Zipper Foot. Select center needle position straight stitch. Length 2.5–3.0.
2. Unzip the zipper.
3. Place the right part of the zipper on the fabric right sides together. The coil should be on the seam line and the top stop of the zipper ¾" (2 cm) below the cut edge of the fabric.
4. Finger press up the zipper coils and lower the presser foot with the zipper coils in the right opening under the foot. Adjust needle position to align the needle with the needle guide on the front of the foot. Backstitch and sew. Stop at the mark on the zipper and seam allowance and backstitch to tie off.
5. Place the left part of the zipper right sides together with the left side of the garment. Lower the presser foot with the left opening over the zipper teeth. Make sure that the needle is perfectly aligned with the needle guide in front of the foot again. Sew in the same way as the first side.
6. Pull up the zipper pull. Place the fabric with the zipper right sides together. Snap on the regular Zipper Foot E to the left of the needle. Adjust needle position to the right. Pin the rest of the fabric below the zipper right sides together. Sew the seam from the lower edge and up to the zipper overlapping the backstitched seam. If the zipper is too long, whipstitch across the zipper teeth 1 ¼" (3 cm) below the inserted zipper length. Cut away excess zipper below the whipstitching.

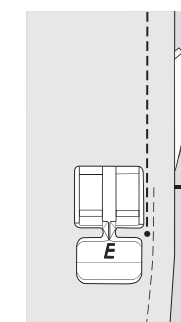
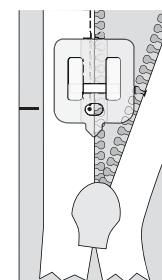
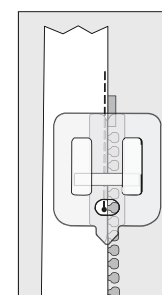

## CLEAR INVISIBLE ZIPPER FOOT

413286545    
 ① ② ③ ④ ⑤ ⑥ ⑦ ⑧

Invisible Zippers (sometimes called concealed zippers) are most often seen in the center back of a dress, in the side or back of pants and skirts, and in some home dec projects. As the name implies, the zipper is hidden in a seam, becoming virtually invisible. This zipper application is often thought of as very difficult to do, however it's really one of the easiest, especially when sewn with the HUSQVARNA VIKING® Clear Invisible Zipper Foot.

1. An invisible zipper is always inserted before stitching the garment seam.
2. Mark the length of the zipper opening on the seam allowances and on the zipper. The excess length should be at the bottom of the zipper.
3. Snap on the Clear Invisible Zipper Foot
4. Select center needle position straight stitch. Length 2.5-3.0.
5. Place the right part of the zipper on the right side of the seam, right sides together. The coil should be placed on the seam line, starting about ¾" (2cm) below the cut edge of the fabric.
6. Carefully press the zipper teeth slightly to the right and lower the presser foot, so that the coil lies in the groove to the right of the needle.
7. Starting at the top, sew the zipper in place. Stop at the mark on the zipper and seam allowance and tie-off.
8. Place the second zipper tape on the left side of the opening, right sides together. Make sure both coils are level.
9. Pin the zipper in place. Open the zipper.
10. Lower the presser foot with the left groove over the zipper teeth. Sew in the same way as the first guide.
11. Close the zipper. Place the fabric with the zipper right sides together. Pin the rest of the fabric below the zipper right sides together.
12. Snap on the regular Zipper Foot E to the left of the needle. Adjust the needle position as needed.
13. Sew the seam from the lower edge and up to the zipper overlapping the backstitched seam.
14. Press the seam open

**Note: Buy an invisible zipper that is at least 1 ¼" (3cm) longer than the zipper opening.**





# BUTTON FOOT WITH PLACEMENT TOOL

412934545    
 ① ② ③ ④ ⑤ ⑥ ⑦ ⑧

**Not for**  
 EMERALD™ series, EDEN ROSE™ 250M, TRIBUTE™  
 140M, 145M.

This presser foot for sewing on buttons raises the button  
 slightly off the fabric to give a slight thread shank to enable  
 easy buttoning, and prevent the button from being sewn too  
 tightly to the fabric.

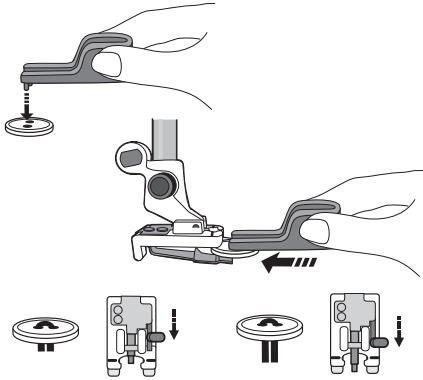

1. Thread with matching sewing thread on top and in the bobbin. Snap on the Button Foot.
2. Slide the Retractable Thread Shank Guide into the desired position. All the way back will give you no thread shank. The first position will give you a shorter shank for light weight fabrics. The second position (all the way forward) will give you a longer thread shank for heavier fabrics.
3. For a button smaller than 1/4" (6 mm), use the Placement Tool. Insert the Button Placement Tool into the holes of the button. Note: Avoid using a button higher than 1/8" (3 mm).
4. Insert the Button Placement Tool with the button in place into the slot in the foot. The button will automatically be placed in the correct position for sewing.
5. Remove the Button Placement Tool.
6. Select "Button Sewing" on your SEWING ADVISOR™ feature. Adjust the Stitch Width if necessary. according to the width between the holes in the button.
7. Sew on your button following the instructions in your User's Guide.



# LEFT EDGE TOPSTITCH FOOT

412784245    
 ① ② ③ ④ ⑤ ⑥ ⑦ ⑧

The Left Edge Topstitch Foot guides your top stitching and  
 edge stitching perfectly. Use the inner right side of the presser  
 foot to guide the fabric. Together with the underside of the foot  
 which is designed to glide along the folded edge, you will get a  
 beautiful top stitch on your project. Use the Left Edge Topstitch  
 Foot for hemming bulky projects such as curtains, etc. It will  
 allow you to have the bulk of the fabric to the left of the free  
 arm for easier sewing.

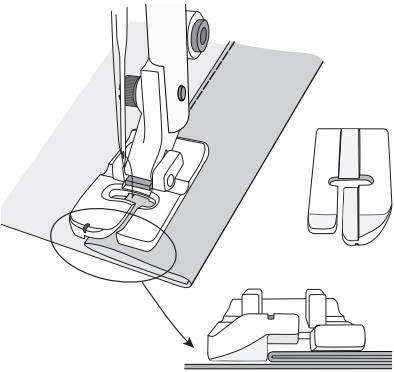





## RUFFLER

920032096

--	--

⑤ ⑥ ⑦ ⑧

### Not for

EMERALD™ series, EDEN ROSE™ 250M, TRIBUTE™ 140M, 145M.

The Ruffler creates tiny pleats or gathers in light to medium weight fabrics.

#### Ruffler set up:

1. Remove the ankle/shank.
2. Replace the needle clamp screw with the longer screw included with the ruffler.
3. Place the Ruffler on the machine ankle/shank with the fork over the needle clamp screw. Secure the Ruffler on the ankle with the accessory thumb screw.
4. Set machine for straight stitch only.
5. Reduce presser foot pressure as needed.
6. The adjusting lever (J) sets how often the Ruffler will pleat. Set it at 1 for a pleat each stitch, 6 a pleat every 6th stitch, and 12 a pleat every 12th stitch. Set it to 0 for no pleats, the Ruffler action is disengaged for normal straight stitching.
7. The adjusting screw (I) sets how full the ruffles will be. Experiment stitching on scraps of the same fabric to be ruffled. Turn the screw to the right for more and the left for less fabric fullness in the ruffle.
8. Stitch length 2.5-3. Experiment with other length settings because the stitch length will also affect the fullness of the ruffle. The shorter the stitch the less distance between the pleats. Width must always be 0 for straight stitch.

#### Sew:

1. Place the fabric to be ruffled into the guide slots (G), then between the two black blades of the Ruffler (E & F) beyond the point of the needle.
2. Lower the presser foot and sew at an even medium speed.

#### Create ruffle and stitch to flat fabric at the same time:

1. Place the flat fabric right side up under ruffler.
2. Place the fabric to be ruffled right side down into the guide slot and blades as in step 1 above.
3. Sew. The flat fabric is moved by the feed teeth as the top fabric is ruffled and stitched to it.

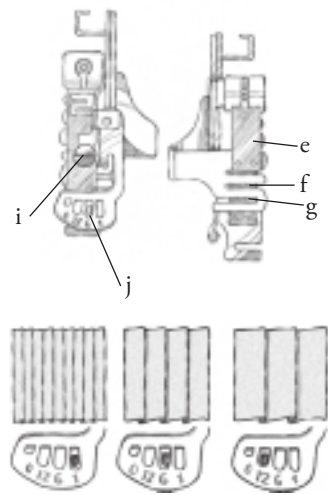

## EDGE STITCHING FOOT

412796745

--	--

① ② ③ ④ ⑤ ⑥ ⑦ ⑧

The Edge Stitching Foot guides topstitching and edge stitching perfectly. Stitch folded tucks accurately.

1. Snap on the Edge Stitching Foot.
2. Place project under foot with the flange guide at the edge of the project.
3. Select straight stitch (or desired stitch) and adjust needle position so the stitching row will be sewn at desired distance from edge. (Adjust the straight stitch needle positions from side to side with the width adjustment.)
4. For additional parallel rows of topstitching, adjust needle position and sew.

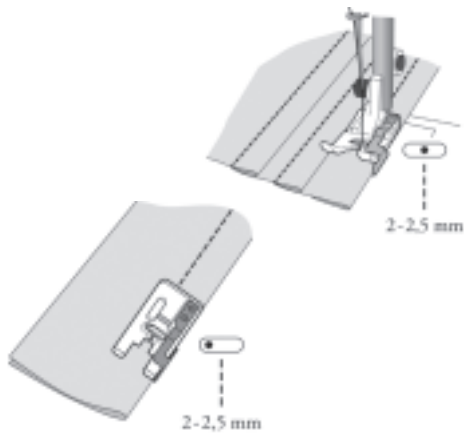

## EDGE / JOINING FOOT

412796845

--	--

① ② ③ ④ ⑤ ⑥ ⑦ ⑧

Guides topstitching. Guides trims that are sewn to an edge or when two trims are sewn together. Edge/stitch: Straight stitch, left needle position, length 2–4.

1. Snap on the Edge/Joining Foot.
2. Place edge of fabric against flange/guide. Sew. Topstitch: Straight stitch, center needle position, length 2–4.
3. Snap on Edge/Joining Foot.
4. Place flange/guide at line to topstitch. Sew. Joining: 3 step zigzag, or bridging stitch, length 2–3, width 4–7.
5. Place two pieces of fabric or trim, one on each side of the guide/flange of the foot.
6. Sew. Keep fabric/trim against the flange/guide to join them.

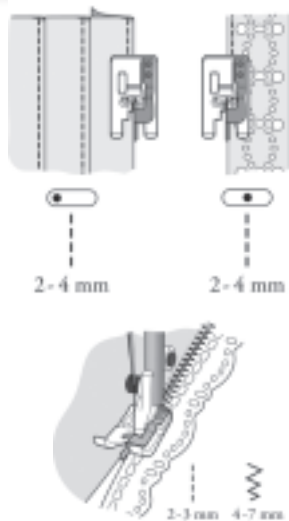



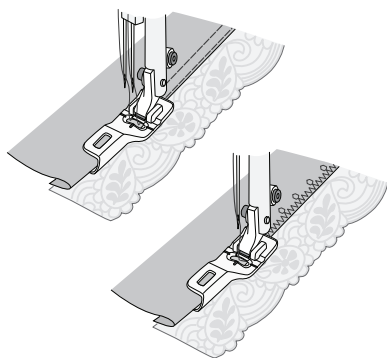

## JOIN AND FOLD EDGING FOOT

413248845

① ② ③ ④ ⑤ ⑥ ⑦ ⑧

Use the Join and Fold Edging Foot together with different types of edging, such as lace, embroidered trims or various fabrics, along with the beautiful HUSQVARNA VIKING® stitches to create beautiful edgings. Make lingerie in a snap, add lace to create beautiful handkerchiefs or delicate table toppers. This foot will easily guide the edging and the base fabric through the openings in the front of the foot, fold the base fabric and simultaneously sew the edging in place.

1. Thread your sewing machine with regular sewing or decorative thread through the needle and regular sewing thread in the bobbin.
2. Select the stitch you would like to use. For example: the edging could be sewn onto the base fabric using a straight stitch and a 4mm twin needle or a right justified wide decorative stitch. Note: Decorative stitches that use forward motion work best. (Avoid stitches with too much backward motion.)
3. Fold a ¼" (6mm) hem of base fabric to the wrong side, then finger press or iron.
4. Insert the folded edge of base fabric with the right side up into the left fabric guide, and the edging (right side up) into the right guide. Slide the folded fabric edge and the edging into the foot, prior to attaching the foot onto the sewing machine.
5. Make sure the base fabric and the edging slide easily through the openings.
6. Snap on the Join and Fold Edging Foot to the sewing machine.
7. Sew carefully, not too fast. If your machine has a speed control, reduce the sewing speed to easily guide the fabric and edging as you sew. Hold the fabric in your left hand and the edging in your right hand and sew.







Sewing for your home is a wonderful way to express yourself in fabric and fiber. HUSQVARNA VIKING® has developed accessories to make sewing home decorating techniques and finishes such as welting and binding fast, easy and professional.



## DOUBLE WELT CORD FOOT

412627145

① ② ③ ④ ⑤ ⑥ ⑦ ⑧

The Double Welt Cord Foot is used to make trim, to cover raw edges in place of braid or trim on your upholstery and home dec projects, or as a decorative touch on pillows, cushions and other home accessories. Create any color of trim when the color you need is not readily available.

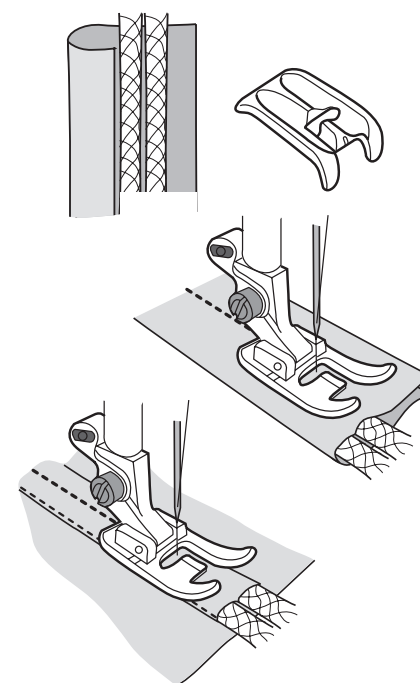

1. Purchase ¼" (6 mm) Cotton Filler Cord at least two times the length of the finished length of double welt trim.
2. Cut bias strip wide enough to wrap around two cords plus seam allowance.
3. Snap on the Double Welt Cord Foot. Select center needle straight stitch, stitch length 3.0. Place the cords side by side on the wrong side of the bias strip and wrap the fabric around the cords. Place the fabric and cords under the Double Welt Cord Foot with raw edges of the fabric to the right. Place the right cord in the left groove on the underside of the foot. Keep the cords against the fold as you sew.
4. Wrap the excess fabric to the underside and straight stitch between the cords through all layers. Trim the excess fabric on the wrong side near the stitching.
5. To sew the double welt cord trim to fabric, lay it in place on the project and straight stitch over the row of stitching in step 4.
6. For the edges of upholstery, use small upholstery finishing tacks or a staple gun to attach the double welt cord trim to cover raw edges.

HOME DEC  
SEWING





## 10 MM HEMMER

412017645

① ② ③ ④ ⑤ ⑥ ⑦

### Not for

DESIGNER DIAMOND™ series, BRILLIANCE™ series, DESIGNER RUBY™ series, DESIGNER TOPAZ™ series, SAPPHIRE™ series, OPAL™ series, EMERALD™ 122, 118, 116, EDEN ROSE™ 250M, TRIBUTE™ 140M, DESIGNER JADE™35, JADE™ 20.

**Rolls a 10 mm double hem in light to medium weight fabrics.**  
**Straight stitch, length 2.5. Snap on the A-foot.**

1. Snap 10 mm Hemmer onto needle plate of machine.
2. Place fabric into the scroll/guide of the 10 mm Hemmer, rolling it up to the needle.
3. Sew. Do not help the fabric roll. Simply guide it.

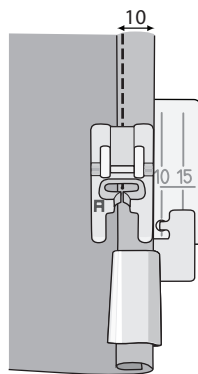

## 10 MM HEMMER

412990045

⑧

BRILLIANCE™ SERIES, DESIGNER DIAMOND™ SERIES, DESIGNER RUBY™ SERIES, DESIGNER TOPAZ™ SERIES, SAPPHIRE™ SERIES, OPAL™ SERIES, DESIGNER JADE™35, JADE™ 20.

**Rolls a 10 mm double hem in light to medium weight fabrics.**  
**Straight stitch, length 2.5. Snap on the A-foot.**

1. Snap 10 mm Hemmer onto needle plate of machine.
2. Place fabric into the scroll/guide of the 10 mm Hemmer, rolling it up to the needle.
3. Sew. Do not help the fabric roll. Simply guide it.

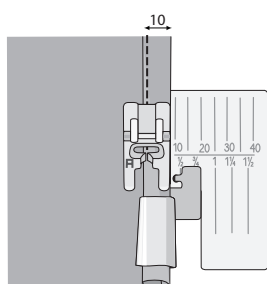

29 ➡ 30



## 1/4" (6 MM) BIAS BINDER

412989545

① ② ③ ④ ⑤ ⑥ ⑦ ⑧

**To bind edges with 1/4" (6 mm) Bias Binding, cut a 1" (24 mm) wide bias strip of light weight fabric, or use packaged narrow double fold Bias Binding. Straight stitch, length 2.5, or zigzag or decorative stitch at desired length.**

1. Snap on Bias Binder.
2. Cut the end of the bias tape to a point. Insert the bias tape from the outside of the funnel guide, into the slot and pull it down under the foot.
3. Place the edge to be bound into the groove on the left side of the funnel guide.
4. Adjust needle position as needed or to adjust the position of the binder funnel/guide, loosen the screw on the top of the foot and position the funnel guide as needed.

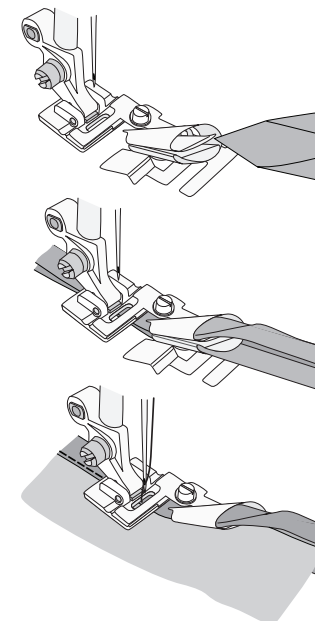

## ADJUSTABLE BIAS BINDER

412985045

① ② ③ ④ ⑤ ⑥ ⑦ ⑧

**Make beautiful edge finishes with your favorite bias tape.**  
**Adjustable to fit bias tapes in different widths, from 1/4" (6 mm) to 3/4" (20 mm).**

1. Thread with sewing thread on top and in the bobbin.
2. Snap on the Adjustable Bias Binder.
3. Use the screw on the right side of the bracket to adjust the width of the opening to fit the bias tape.
4. Cut the end of the bias tape to a 45 degree angle. Insert the bias tape from the outside of the bracket, into the slot that matches its width, and pull it down under the foot.
5. Place the edge to be bound into the groove on the left side of the bracket.
6. Loosen the screw on the top, in the back of the foot and adjust the bracket as needed.
7. Select a narrow zigzag, a straight stitch or a decorative stitch. Sew slowly, keeping the fabric to be bound, snugly in the groove as you sew.

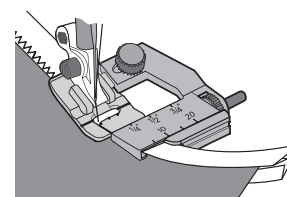
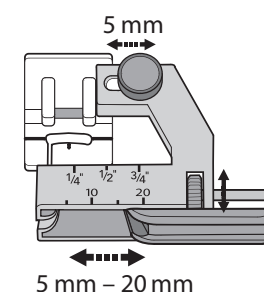



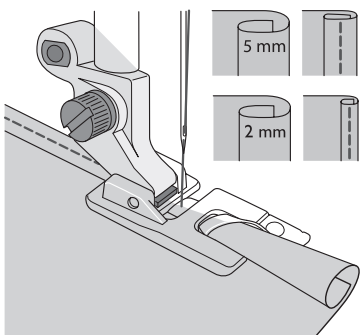
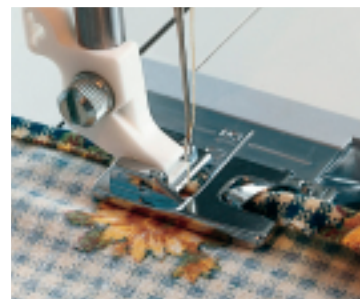

## 5 MM NARROW HEM FOOT

411851745    
 ① ② ③ ④ ⑤ ⑥ ⑦ ⑧

Stitch a Narrow Hem in medium weight fabrics. Suitable for napkin edges, curtains, ruffles. Straight stitch, length 2.5 to 3 (can be used with decorative stitches) Snap on foot. Stitch a Narrow Hem in very lightweight fabrics such as silk scarves, batiste napkins, shirt hems, ruffles and lingerie. Straight stitch, length 2.

1. Snap on Narrow Hem Foot.
2. Press a double hem (the width of the tunnel on the underside of the foot) in the first inch of the hem.
3. Place under the presser foot and stitch several stitches along the edge of the hem.
4. Stop with the needle in the fabric, raise the presser foot and pull the fabric edge up into the scroll/guide on the foot. Lower the presser foot, continue to sew. Do not help the fabric edge to roll, simply hold it vertically.



31 ◀ 32

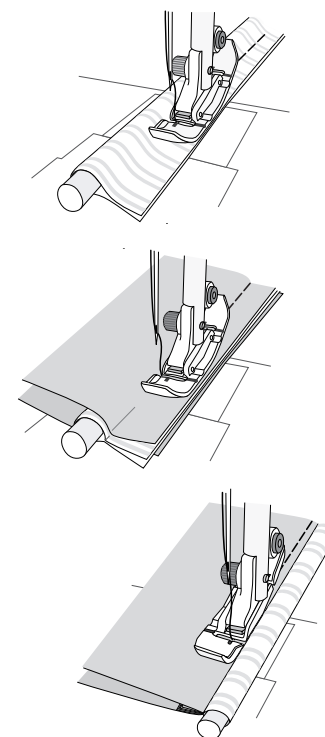

## MEGA PIPING FOOT

413195145    
 ① ② ③ ④ ⑤ ⑥ ⑦ ⑧

The Mega Piping Foot is perfect for inserting thick home dec piping into seams and on edges for a tailored finish. The trim is sewn between the two layers of fabric in one step. You can also create your own piping for a custom finish. This foot can be snapped on to the right or the left of the needle which makes it possible to both create and sew the piping into the seam and to beautifully topstitch along the piping.

### To make piping with your fabric:

1. Snap on the Mega Piping Foot to the right side of the needle.
2. Cut fabric into strips on the bias or crosswise grain. Cut fabric wide enough to cover the cording, including seam allowances.
3. Lay the cording on the wrong side of the fabric strip and wrap the fabric around the cord.
4. Place the fabric and the cord under the Mega Piping Foot with the cord to the left of the foot.
5. Select left needle position straight stitch. Sew.

**Hint: When you sew this piping into a project, adjust the needle position so the second row of stitches is one needle position closer to the cord, to cover the first stitching.**

### To stitch piping into a seam:

1. Snap on the Mega Piping Foot to the right side of the needle.
2. Place the piping along the seam line on the right side of the fabric and stitch in place with the piping to the left of the foot.
3. Place the second piece of fabric on top with the right sides together.
4. Put fabric and piping layers under the Mega Piping Foot with the cord to the left of the foot.
5. Select left needle position straight stitch. Sew.

**Hint: Notch the seam allowance of the piping on curves and corners to reduce bulk and make the seam lay flat.**

### Topstitching

Snap the Mega Piping Foot to the left side of the needle. Open the seam and fold so the piping is along the fabric edge.



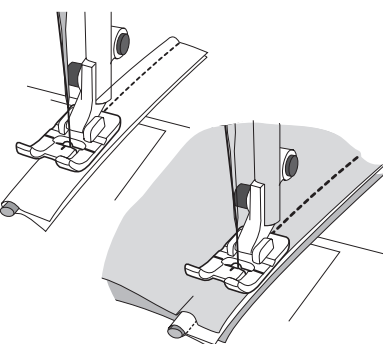

## CLEAR PIPING FOOT

413097145

① ② ③ ④ ⑤ ⑥ ⑦ ⑧

Insert packaged piping into seams and edges for a tailored finish. Cover cord with fabric for specialty piping. The clear view allows you to see the piping placement and see exactly where you are stitching. The clear view enables you to see the first row of stitching and adjust your needle position to stitch next to the original row. Straight Stitch, length 2.5.

1. To make piping from your fabric: Snap on the Clear Piping Foot.
2. Cut bias or crosswise grain strips wide enough to cover the cording plus seam allowances.
3. Lay the cording on the wrong side of the fabric strip and wrap the fabric over the cord.
4. Place the fabric and cord under the Clear Piping Foot with the cord in the groove on the underside of the foot.
5. Sew. The groove will guide the cord so the fabric covers it evenly. Hint: When you sew this piping into a garment, adjust the needle position so it stitches one setting closer to the cord, to cover the first stitching.

### To stitch piping into a seam:

1. Snap on the Clear Piping Foot.
2. Place the piping along the seam line on the right side of the fabric and stitch in place with piping in the groove of the foot.
3. Place the second piece of fabric on top with the right sides together.
4. Put fabric and piping layers under the piping foot with the piping in the groove on the underside of the foot. Sew. The groove on the underside of the foot will guide the piping as you sew. (Hint: Notch the seam allowance of the piping on curves and corners.)



## DECORATIVE/CRAFTING SEWING



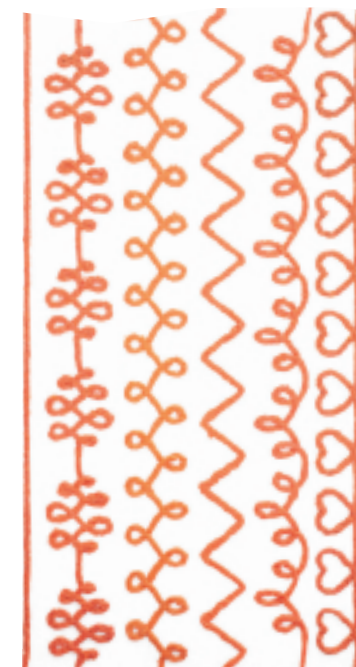

## YARN EMBELLISHMENT FOOT SET

920403096  

(8)\*

DESIGNER DIAMOND™ series, DESIGNER RUBY™ series, DESIGNER™ SE, DESIGNER™ SE Limited Edition, SAPPHIRE™ 960Q, SAPPHIRE™ 965Q, DESIGNER BRILLANCE™ 80\*, BRILLIANCE™ 75Q\*.

With the HUSQVARNA VIKING® Yarn Embellishment Foot Set, you can easily create decorative yarn embellishment when sewing. The embellishment is created when sewing using the specially designed stitches for this foot together with yarn. The effect of the embellishment can be changed dramatically by using the different types of yarn.

The presser foot is designed to be used with specially designed stitches. These stitches can be downloaded at [www.husqvarnaviking.com](http://www.husqvarnaviking.com).

*Note: No stitches except for the specially designed stitches can be used.*

The yarn foot is equipped with an adjustment wheel. The wheel is used to fine tune the red line so that it matches the center needle position on the foot.

When the needle is centered at the redline, it is more likely that the yarn foot will pick up a wider range of yarn.

### Contents

- A. Yarn guides (for DESIGNER DIAMOND™ series, DESIGNER RUBY™ series, SAPPHIRE™ 960Q, except for DESIGNER™ SE)
- B. Yarn guides (for DESIGNER™ SE and DESIGNER™ SE Limited Edition).
- C. Yarn Foot
- D. Yarn threader
- Stitches to download

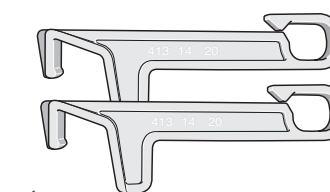

A.

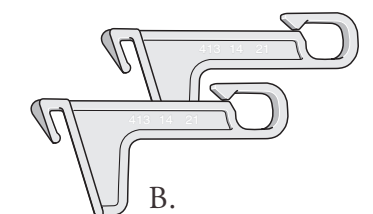

B.

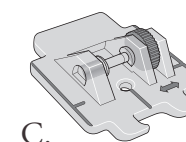

C.

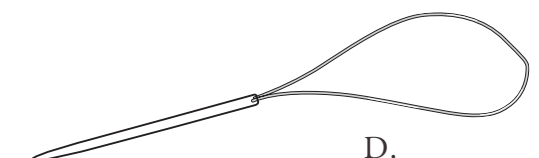

D.

Express your creativity with embellishments, trims, beads, and “sew” much more. HUSQVARNA VIKING® accessory feet make it easy. Add the beauty and texture of embellishment to any garment, gift or craft to make it your own.

\*DESIGNER EPIC™, DESIGNER BRILLANCE™ 80 AND 75Q requires Yarn Guide Set 920453096



1.

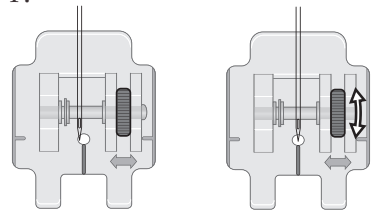

2.

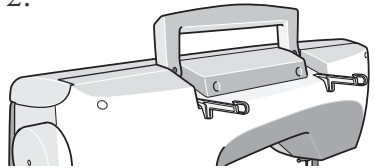

3.

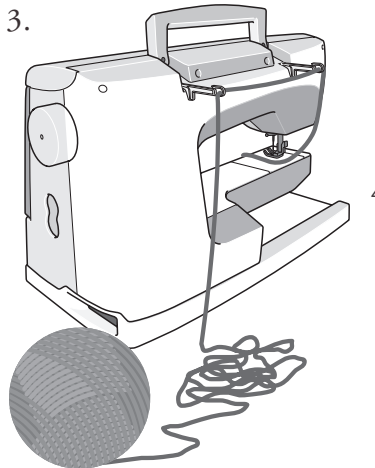

4.

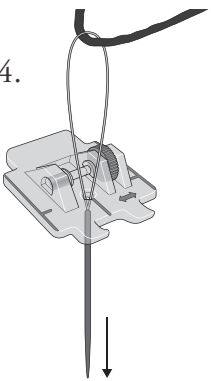

5.

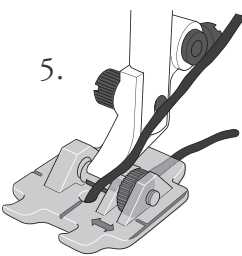

## PREPARING THE MACHINE FOR COUCHING

1. Thread the machine with a thread that matches the decorative yarn or use transparent thread.
2. Attach the yarn guides to your machine in the notches under the handle at the rear side of the machine (See ill. 2).
3. Pull out as much yarn as you need from the ball of yarn and place it as shown in ill. 3. Make sure to pull out the yarn continuously to avoid too much strain on the yarn.
4. Place the yarn in the yarn guides (See ill. 3). It is very important that the yarn runs smoothly while you are sewing.
5. Thread the yarn from above through the hole in the Yarn foot using the yarn threader (see ill. 4). We recommend using yarn with even thickness. For best result the yarn should fill the hole in the foot but still run easily through it.
6. Snap the foot onto the machine. (See ill. 5).
7. Select the stitch you want to sew. Before starting to sew, use the adjustment wheel to make sure the redline on the foot is matching the needle. (See ill. 1).

*Tips: Draw a line on the fabric with a fabric marker, for easier guidance.*

*Note: Some yarn work better than other. Yarn with a looser structure will often give a better result.*

### Where to find the stitches for download

To download the stitches, go to [www.husqvarnaviking.com](http://www.husqvarnaviking.com).

Find the Yarn Embellishment Foot Set.

Click on the link to download the stitches.

## YARN GUIDE SET

920453096

For

DESIGNER EPIC™, DESIGNER BRILLANCE™ 80 AND 75Q

These guides work with the Yarn Embellishment Foot Set 920403096 to create wonderful embellished designs when used with the specially designed yarn embellishment stitches found on your machine.

These guides are also used in conjunction with the Yarn Couching Feet Set 920215096. You can create decorative yarn embellishment both free hand and with embroidery.



## CIRCULAR ATTACHMENT

920344096

⑧

DESIGNER DIAMOND™ series, DESIGNER RUBY™ series, DESIGNER TOPAZ™ series, SAPPHIRE™ series, OPAL™ series, EDEN ROSE™ 250C, BRILLIANCE™ series, TRIBUTE™ 140C, DESIGNER JADE™ 35, 20.

920392096

① ② ③ ④ ⑤ ⑥ ⑦

**Not for**

DESIGNER DIAMOND™ series, DESIGNER RUBY™ series, DESIGNER TOPAZ™ series, SAPPHIRE™ series, OPAL™ series, EDEN ROSE™ 250C, TRIBUTE™ 140C, BRILLIANCE™ series, DESIGNER JADE™ 35, 20.

Your Circular Attachment is the perfect tool when you want to make unique embellishments on your sewing projects, garments and quilts. You can sew simple circles, flowers, or parts of circles to create unique borders or graphic patterns. Combine circles in different sizes and create large patterns. Almost all utility or decorative stitches\* can be used when stitching with this attachment so you are free to use your favorite. The possibilities available with the Circular Attachment are as unending as the circles it creates!

\* Stitches with a default stitch width wider than 7 mm, and stitches with backward feeding cannot be used.

In the package you will find:

- A. Circular Attachment with Size Guide
- B. Pivot Pin
- C. Three different templates: one for sewing circles (1), one for a four-petal flower (2) and one for a six-petal flower (3). The numbers on the templates correspond to the diameter of the circle (in cm)
- D. CD with User Instructions in 11 languages, a tutorial and ideas on how to combine circles using the templates

With the Circular Attachment, you can sew circles with a diameter measuring from 6 cm up to 26 cm (2½ to 10¼"). The diameters of the circles are printed in both centimeters and inches.

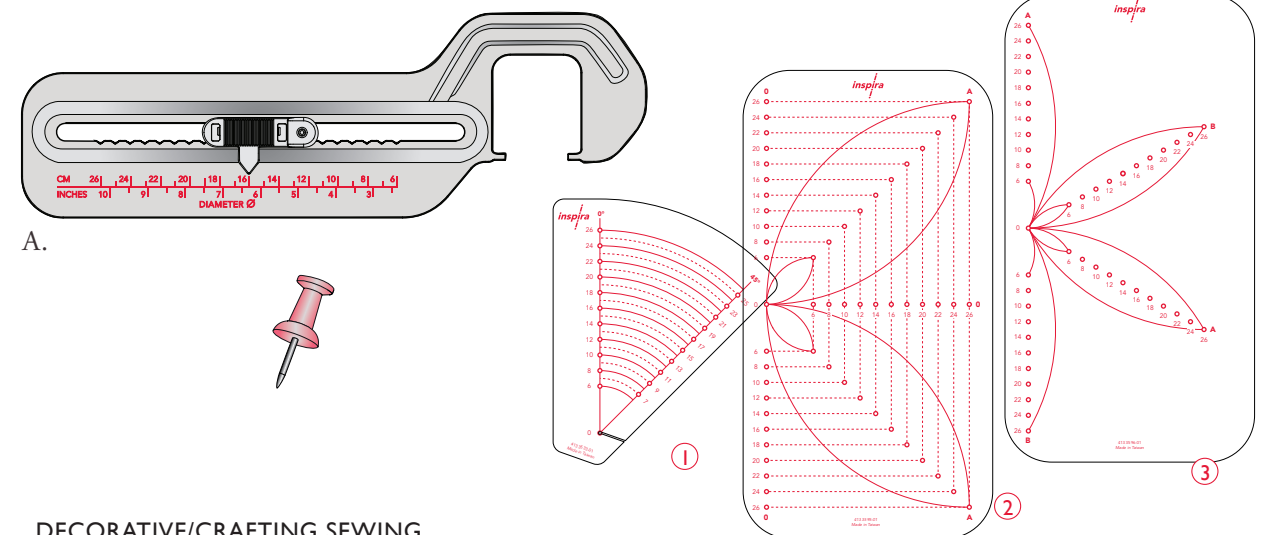





## TIPS AND HINTS

### Extension/Quilter's Table

When using the Circular Attachment, we recommend using an extension/quilter's table. This will give extra support to the fabric and makes it easier to control and guide the fabric. Extension/Quilter's tables are available as extra accessories.

### Stitch Selection

Utility and decorative stitches give wonderful results with this attachment, however, stitches with a default stitch width wider than 7 mm, and stitches with backward feeding cannot be used.

**Tip:** The shorter the stitch, the easier it is to get a nicely joined circle. When about to close the circle, slow down the sewing speed and if necessary, adjust the stitch length to fill the gap.

### Appliqués

You can make appliques with the circular attachment. Use fabric that does not fray or make raw edge appliques. You can also simply stitch your applique in place with a straight stitch, cut away the excess fabric, and finish by sewing a satin stitch over the raw edges. When using several layers of fabric, it is even more important to guide the fabric carefully making sure that all the layers feed together equally.

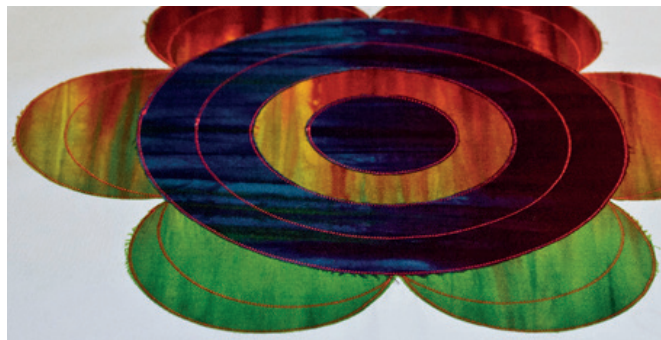
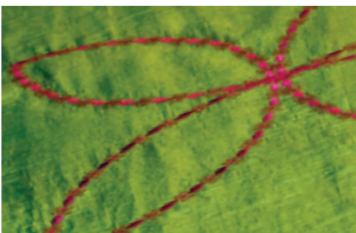

## GIMPING FOOT

412580545

① ② ③ ④ ⑤ ⑥ ⑦ ⑧

### Not for

EMERALD™ 122, 118 and 116 machines,  
EDEN ROSE™ 250M, TRIBUTE™ 140M, 145M.

Use the Gimping Foot to create a dimensional satin stitch technique. Gimp thread is guided by the foot as the stitch is sewn over it.

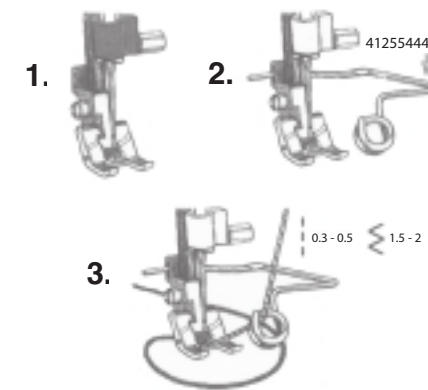

1. Thread a 40 weight Sulky rayon thread on top, embroidery bobbin thread in the bobbin.
2. Insert the gimp thread into the guide on the foot. Place the spool or length of gimp thread so it will feed smoothly into the foot as you sew.
3. Select a narrow satin stitch. (Follow the instructions for applique with the width just wide enough for the zigzag to stitch over the gimp.) On computer machines, select the preprogrammed satin stitch and fine tune the length and width to sew over the gimp. On other machines; select a zigzag stitch, length 0.3–0.5, width 1.5–2.
4. Mark a design onto your fabric and sew over it. The design will be outlined in dimensional satin stitch.

**Note:** Gimping/Braiding Guide (412554445) sold separately. (see next page)





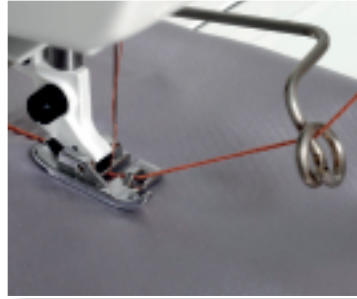

## NARROW BRAID/CORD FOOT

411850945

① ② ③ ④ ⑤ ⑥ ⑦ ⑧

### Not for

EMERALD™ 122, 118 and 116 machines,  
EDEN ROSE™ 250M, TRIBUTE™ 140M, 145M.

Couch or stitch yarn and narrow braids and trims to embellish garments, gifts, and crafts. Zigzag stitch, length 1.5, width as wide as the trim or yarn. Snap on Narrow Braid Foot.

1. Place the yarn or trim into the hook/guide on the front of the foot and under the foot.
2. Stitch the braid in place. The Gimping/Braiding guide accessory (412554445) will guide the yarn or trim as you sew. Use stabilizer as needed.

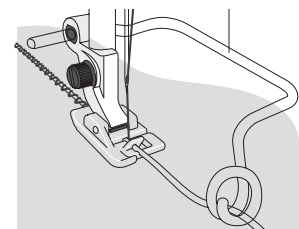
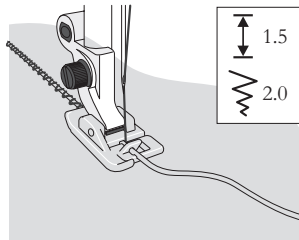

## GIMPING/BRAIDING GUIDE

412554445

① ② ③ ④ ⑤ ⑥ ⑦ ⑧

### Not for

EMERALD™ 122, 118 and 116 machines,  
EDEN ROSE™ 250M, TRIBUTE™ 140M, 145M.

Guides trims, braids, and cords into the Braiding Foot, Narrow Braiding Foot or Gimping Foot.

1. Place straight end of the Gimping/ Braiding Guide into the slot at the top of the presser foot ankle. Tighten the guide screw to hold it in place (on some models).
2. Thread the braid, cord or trim into the curly-Q end of the guide and into the foot.
3. Support the braid, cord or trim as it enters the guide as you sew.



## MINI PIPING FOOT

413183045

① ② ③ ④ ⑤ ⑥ ⑦ ⑧

Insert package piping into seams and edges for a tailored finish. Cover cord with fabric for specialty piping. The clear view allows you to see the piping placement and see exactly where you are stitching and enables you to see the first row of stitching and adjust your needle position to stitch next to the original row. Straight stitch, length 2.5.

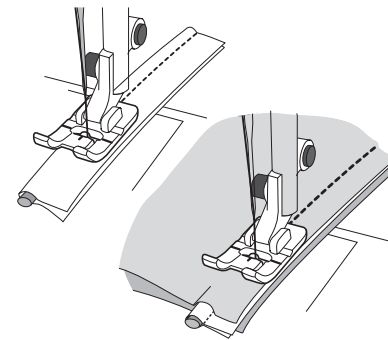

### To make piping from your fabric:

1. Snap on the Mini Piping Foot
2. Cut bias or crosswise grain strips wide enough to cover the cording plus seam allowances.
3. Lay the cording on the wrong side of the fabric strip and wrap the fabric over the cord.
4. Place the fabric and the cord under the Mini Piping Foot with the cord in the groove on the underside of the foot.
5. Sew. The groove will guide the cord so the fabric covers it evenly.

**Hint: When you sew this piping into a garment or other project, adjust the needle position so it stitches one position closer to the cord, to cover the first stitching.**

### To stitch piping into a seam:

6. Snap on the Mini Piping Foot
7. Place the piping along the seam line of the right side of the fabric and stitch in place with the piping in the groove of the foot.
8. Place the second piece of fabric on top with the right sides together.
9. Put fabric and piping layers under the Mini Piping Foot with the piping in the groove on the underside of the foot. Sew. The groove on the underside of the foot will guide the piping as you sew.

**Hint: Notch the seam allowance of the piping on curves and corners.**





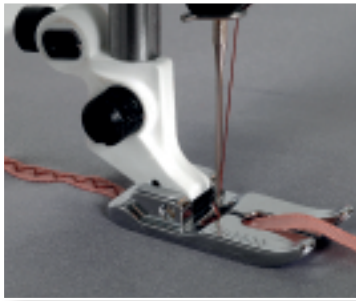

## BRAIDING FOOT

412989845

① ② ③ ④ ⑤ ⑥ ⑦ ⑧

Couch or stitch braid or cord for decorative embellishment. Stabilize as needed. Straight stitch, length 2.5 or Zigzag stitch, length 2 to 4, width wide enough to go over braid or cord (or use decorative stitch).

1. Thread braid from top of foot into the guide hole and under the foot.
2. Lower the Presser Foot and stitch. The Gimping /Braiding Guide accessory (412554445) will guide the braid as you sew.

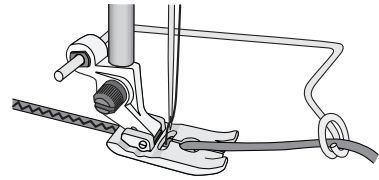

43 ◀ 44



## YARN COUCHING FEET SET

920215096

⑦ \*⑧

With HUSQVARNA VIKING® Yarn Couching Feet Set you can easily create decorative yarn embellishment both when sewing free-motion and embroidering. Two different feet will suit a variety of yarn. A detailed instruction is included with the product.

1. Thread the machine with thread that matches the yarn.
2. Attach the proper yarn guides for your machine to the notches under the handle on the rear side of the machine.
3. Pull out as much yarn as you need from the ball of yarn.
4. Place the yarn in the yarn guides. It is very important that the yarn flows smoothly while you are sewing.
5. Choose Yarn Couching Foot 1 or 2, depending on the size of the yarn. For best result the yarn should fill the hole in the foot and still run easily through it. We recommend using yarn with even thickness.
6. Thread the yarn from above through the hole in the foot using the yarn threader.
7. Snap on the foot to the machine.

\*DESIGNER EPIC™, DESIGNER BRILLANCE™ 80 and BRILLIANCE™ 75Q must use Yarn Guide Set 920453096



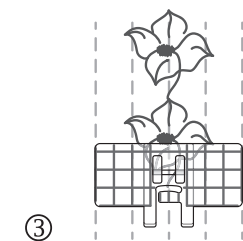
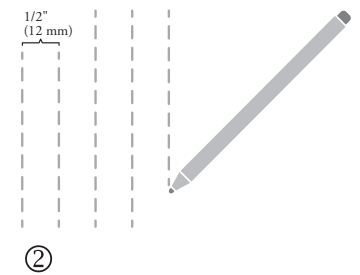
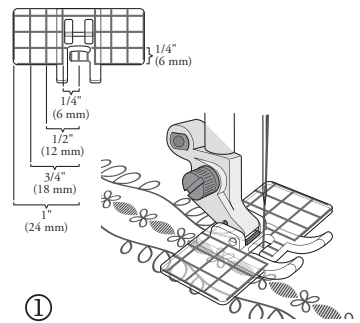
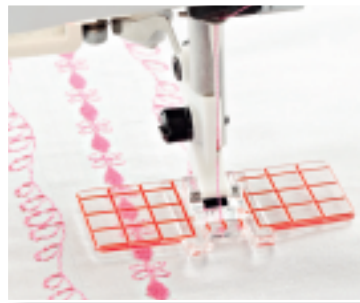

## MULTI-LINE DECORATIVE FOOT

413337145    
 ① ② ③ ④ ⑤ ⑥ ⑦ ⑧

Use the Multi-line decorative Foot to create evenly spaced borders with decorative stitches or as a guide when sewing Omnimotion and side-motion stitches. Guidelines are provided for accurately turning corners of 1/4" (6mm) and 1/2" (12mm) measurements.

### Decorative Borders

1. Thread your machine with sewing thread or decorative thread on top and sewing thread in the bobbin.
2. Choose a decorative stitch.
3. Snap on the Multi-line Decorative Foot.
4. Mark a line on the fabric with a Pictogram Pen where the center of the stitching will be.
5. Place Tear-Away Stabilizer under the fabric.
6. Line up the presser foot on the marked line using the red center line on the foot. Sew the first row of your decorative stitching.
7. Choose another decorative stitch.
8. Move your fabric to the left. Decide what distance you'd like to have between the rows.
9. Use the horizontal red lines to match up the start of each row.
10. Sew the next line of stitching using the red lines on the foot as a guide while sewing.
11. Mirror image the stitch and move your fabric to the right side of the center stitch. Sew the seam on the right side. Illustration 1
12. Continue with more stitches to create a wider border.
13. Tear away the stabilizer.

### Omnimotion or side-motion stitches

1. Thread your machine with sewing thread or decorative thread on top and sewing thread in the bobbin.
2. Choose an Omnimotion or side-motion stitch.
3. Snap on the Multi-line Decorative Foot.
4. To ensure a straight line of stitching draw a line on the fabric with your Pictogram Pen where the center of the stitching will be. Continue to mark one or two lines on each side of the drawn line. Illustration 2
5. Place the fabric with Tear-Away Stabilizer under the presser foot.
6. Sew carefully and let the machine control the feeding.
7. Keep the marked lines and the vertical red lines on both sides of the presser foot parallel to each other when sewing. Illustration 3
8. Tear away the stabilizer.

45 ◀ 46

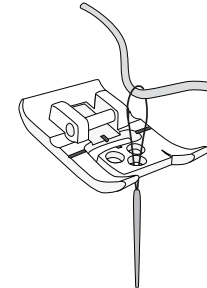

## THREE HOLE YARN FOOT

413187045    
 ① ② ③ ④ ⑤ ⑥ ⑦ ⑧

Decorate your project with different types of decorative cords or yarn using beautiful wide HUSQVARNA VIKING® stitches and the Three Hole Yarn Foot. This foot will easily guide the yarn through the openings in the front of the foot back through the groove under the presser foot. The decorative yarn will be stitched over creating a beautiful braid embellishment.

1. Thread your machine with a regular sewing thread or decorative thread on top and regular sewing thread in the bobbin.
2. Select a wide decorative stitch to cover the yarn. Note: Decorative stitches that use forward motion work best. (Avoid stitches with too much backward motion.)
3. Thread decorative yarn into the holes from the top of the foot, using the Yarn Threader, prior to snapping on the foot to the sewing machine.
4. Make sure the cords or yarn slide easily through the openings, choosing smooth textured yarns, avoid those with "thick and thin" consistencies. (If the yarn is too thick it will create too much tension and the feeding might be affected.)
5. Snap on the Three Hole Yarn Foot.
6. Place the threaded yarn under the presser foot with a 5cm (2") tail.
7. Place a tear away stabilizer underneath the fabric and place your fabric under the presser foot.
8. Sew carefully, not too fast. If your machine has a speed control reduce the sewing speed to easily guide the fabric and yarn as you sew.





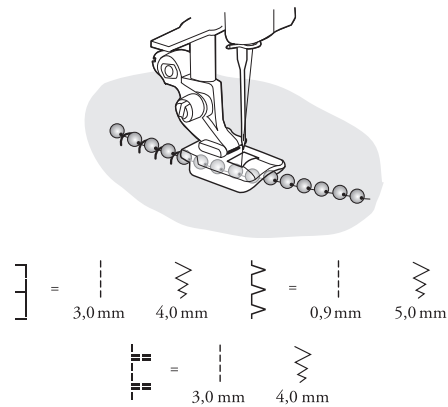
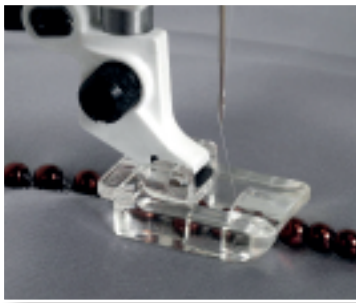



## MINI BEAD FOOT 4 MM

412701145

① ② ③ ④ ⑤ ⑥ ⑦ ⑧

### Not for

EMERALD™ series, EDEN ROSE™ 250M, TRIBUTE™ 140M, 145M.

1. Snap on the Mini Bead Foot.
2. Thread with Polyester invisible thread on top and sewing thread in a color matching the fabric in the bobbin.
3. Select one of following stitches depending on which one is available on your HUSQVARNA VIKING® Sewing machine:
  -  • Heirloom Applique stitch, length 3.0, stitch width 4.0, or
  -  • Overcast stitch, length 0.9, width 5.0 or
  -  • Overcast stitch, length 3.0, width 4.0.
4. Place 4 mm string pearls under the foot, laying them in the groove on the underside of the Mini Bead Foot. Place stabilizer under the fabric. Lower the presser foot. Turn the handwheel to make some stitches by hand carefully. Stitch pearls to a scrap of fabric first to test thread tension, presser foot pressure, stitch length and width according to the beads. Make adjustments if needed. Stitch slowly. (With some stitches it may be necessary to adjust stitch length while sewing, or program a stitch for the best result.)

47 ◀ ▶ 48

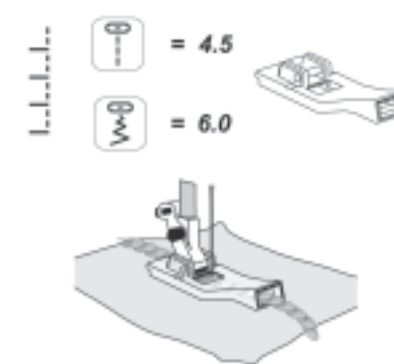

## FANCY TRIM FOOT

412823845

① ② ③ ④ ⑤ ⑥ ⑦ ⑧

### Not for

EMERALD™ 122, 118 and 116 machines, EDEN ROSE™ 250M, TRIBUTE™ 140M, 145M.

Decorate your project with glittery sequins by using the Fancy Trim Foot. This foot will easily guide the sequins through a groove at the front of the foot, while your sewing machine stitches your fancy trim in place invisible. Only circle round sequins can be used.

1. Thread with invisible thread on top and regular sewing thread in the bobbin. Snap on the Fancy Trim Foot and select a Hand Look Appliqué Stitch. Adjust the stitch length to 4.5 and the width according to the width of your sequins. Make sure to use Tear-Away stabilizer underneath your fabric.
2. Slide the sequins into the groove at the front of the presser foot. Make sure you have pulled a piece of the sequin trim under the foot and through to the back of the foot before you start to sew. Snap on the foot.
3. Start sewing on a scrap of your fabric, since different fabrics behave in different ways. Sew slowly to prevent sewing through the sequins.

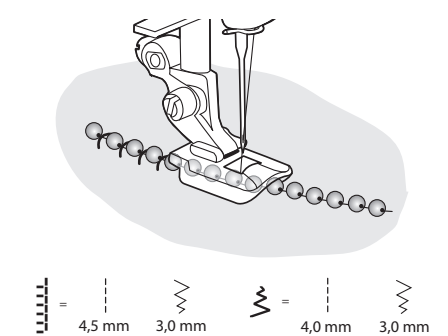

## CLEAR 2-3 MM EMBELLISHMENT FOOT

413030445

① ② ③ ④ ⑤ ⑥ ⑦ ⑧

### Not for

EMERALD™ 122, 118 and 116 machines, EDEN ROSE™ 250M, TRIBUTE™ 140M, 145M.

### Embellish your work with small pearls.

1. Thread the machine with polyester invisible thread on top and regular sewing thread in the bobbin.
2. Snap on the Clear 2-3 mm Embellishment Foot.
3. Select one of the following stitches depending on which is available on your HUSQVARNA VIKING® sewing machine.
  - Zigzag stitch length 4.0 mm, width 3.0 mm
  - Heirloom appliqué stitch length 4.5 mm, width 3.0 mm
4. Place the 2-3 mm string of pearls under the foot laying them in the groove on the underside of the Clear 2-3 mm Embellishment foot.
5. Stitch pearls to a piece of scrap fabric first to test the thread tension. If needed lower the thread tension.
6. Embellish your project with the pearls. Stitch slowly. (With some stitches it might be necessary to adjust stitch length while sewing)



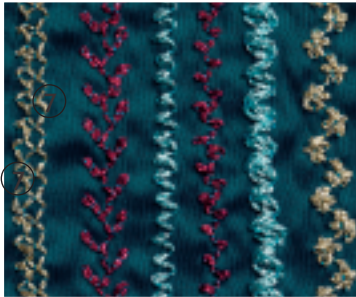
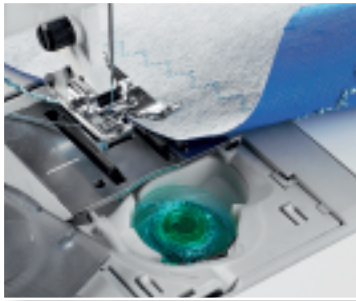

## SPECIALTY BOBBIN CASE

920211096

⑤ ⑥ ⑦

**Not for**

EMERALD™ series, EDEN ROSE™ 250M, TRIBUTE™ 140M, 145M.

920452096

⑧

Create beautiful bobbin work, also called reversed decorative stitch embroidery with the HUSQVARNA VIKING® Specialty Bobbin Case.

1. Lower the feed teeth, remove the stitch plate and replace the standard bobbin case with the Specialty Bobbin Case. Slide stitch plate back in place and raise feed teeth.
2. Depending on what type of decorative thread you are using for your projects there are different ways of working with the Specialty Bobbin Case.

### For heavy or specialty threads:

Wind the bobbin with the decorative thread slowly – HUSQVARNA VIKING® logo facing out. Place the bobbin in the Specialty Bobbin Case with the HUSQVARNA VIKING® logo facing up. For less texture use thinner specialty threads, and adjust the bobbin tension screw if needed so the thread pulls evenly. Place bobbin and pull specialty thread into the bobbin tension.

### For heavier yarns and textured specialty threads:

Wind the bobbin evenly clockwise by hand. Bypass bobbin tension. For the most textured bobbin work, do not pull the heavy thread or yarn into the bobbin tension or the thread cutter, but go directly into the bypass slot. Place the bobbin in the Specialty Bobbin Case. To bring up the bobbin thread hold the top thread, and turn the hand wheel towards you.

3. For both techniques thread the top with regular sewing thread. Use the recommended size needle for your fabric. Snap on B- or S foot.
4. Place the right side of the fabric facing down and place Tear Away Stabilizer on top. Select stitches where the density is less tight. Play around with the straight stitch, zigzag and other decorative stitches. Lengthen the stitches for best result. Select slow speed and stitch at an even speed for best results. Increase top tension slightly if needed. Before sewing on your project, try on a scrap of fabric until your adjustments are set. Hint: The heavier the thread, the longer the stitch length. Choose a stitch that does not stitch forward and back over itself.



## RIBBON FEET SET

920239096

① ② ③ ④ ⑤ ⑥ ⑦ ⑧

With HUSQVARNA VIKING® Ribbon Feet Set you can easily create decorative ribbon embellishment. Three different feet will accomodate a variety of ribbons (from 6-13.5 mm).

### Sewing using the ribbon feet

1. Use iron-on-stabilizer or tear-away-stabilizer to stabilize the fabric when sewing. Depending on the thickness of the fabric, more or less stablizer may be needed. Always test on a scrap piece of the fabric you are using.
2. Thread the machine with thread that matches your ribbon.
3. Select straight stitch (other stitches might damage the presser feet and/or cause the needle to break).
4. Choose Ribbon Foot 1, 2, or 3 depending on the width of your ribbon. For best result, the ribbon should fill the slot in the foot and still run easily through it. We recommend using ribbons with even an thickness.
5. Thread the ribbon from the front through the slot in the foot. Pull out about 1" (2 cm) of the ribbon behind the foot.
6. Snap the foot onto the machine.
7. When sewing, place the ribbon over your shoulder or to the right of the machine. It is very imortant that the ribbon flows easily while you are sewing.

### Free-motion sewing with ribbons

To free-motion stitch, your machine must have a special free-motion function. This function is available for models in group 1 and 7.

1. Prepare the machine as described to the left.
2. Set the machine for free motion sewing (please consult your User's Guide for instructions).
3. Hold the ribbon end when beginning to sew. Guide the fabric lightly. Turn the fabric to change sewing direction.

### Hints

- Use light weight "flat" ribbons, for example, organza (ribbons with coarse texture notfeed smoothly through the foot).
- For different looks, cut your own ribbons from fabric straight or on the bias.
- When doing a spiral or a swirl, sew from the inside out.



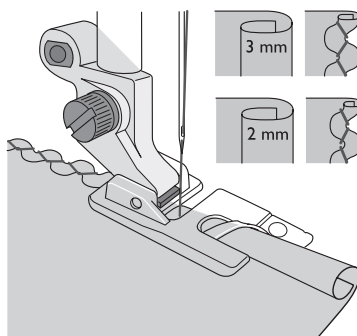

## 3 MM SHELL ROLLED HEM FOOT

411852045

① ② ③ ④ ⑤ ⑥ ⑦ ⑧

### Not for

EMERALD™ 122, 118 and 116 machines,  
EDEN ROSE™ 250M, TRIBUTE™ 140M, 145M.

## 2 MM SHELL ROLLED HEM FOOT

411852445

① ② ③ ④ ⑤ ⑥ ⑦ ⑧

### Not for

EMERALD™ 122, 118 and 116 machines,  
EDEN ROSE™ 250M, TRIBUTE™ 140M, 145M.

Stitch a rolled hem in sheer and very lightweight fabrics for evening wear, lingerie, scarves. Zigzag stitch, length 3, width 3. Can also use stitch { length 10.0, width 3-4. ◆

1. Snap on 2 mm Shell Rolled Hem Foot.
2. Press a rolled hem (the width of the tunnel on the underside of the foot) in the first inch of the hem.
3. Place the hem under the presser foot and stitch several stitches along the edge of the hem.
4. Stop with the needle in the fabric, raise the presser foot and pull the fabric edge up into the scroll/guide on the foot.
5. Lower the presser foot, continue to sew. Do not help the fabric edge to roll, simply hold it vertically.

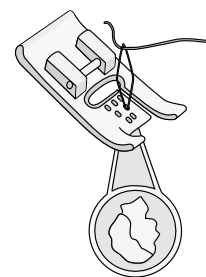

## 7-HOLE CORD FOOT WITH THREADER

412989945

① ② ③ ④ ⑤ ⑥ ⑦ ⑧

Create one-of-a-kind trims and stitch them in place in one step. Couch or stitch up to seven decorative threads at once for quick embellishment. Decorative Stitch or zigzag, width to stitch over threads. Stabilizer as needed.

1. Thread decorative thread into holes from the top of the foot. The more holes you thread, the wider the decorative embellishment. Wrap lengths of thread on an empty spool to prevent tangles.
2. Snap on 7-Hole Cord Foot. Place threads under the foot.
3. Mark a design on your fabric, stabilize as needed, sew. The decorative threads will be stitched down creating a beautiful braid embellishment.



# HEIRLOOM SEWING



Before the invention of the sewing machine, beautiful hand sewing techniques created “one-of-a-kind” heirloom garments. Heirloom sewing techniques give you a feeling of tradition, romance and times long past. With the Heirloom kit and accessories, you can easily sew the same techniques on your HUSQVARNA VIKING® Sewing Machine in a fraction of the time.

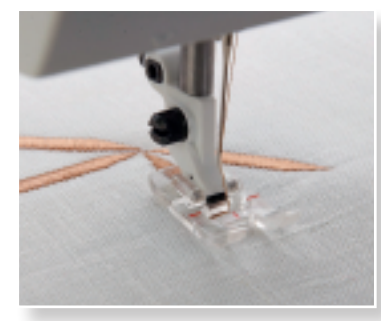

TRANSPARENT FOOT B

413113846    
① ② ③ ④ ⑤ ⑥ ⑦ ⑧

Satin stitch applique, taper stitches and decorative stitches. Length as desired. The tunnel on the underside of the foot feeds smoothly over the stitches. Because it is clear and has red guidelines, visibility and accuracy is improved. Use stabilizer as needed.

- 1. Snap on foot.
- 2. Set decorative or satin stitch.
- 3. Sew.

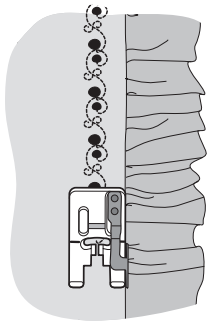

CLEAR B EDGE STITCHING FOOT

413058345    
① ② ③ ④ ⑤ ⑥ ⑦ ⑧

The Clear B Edge Stitching Foot guides decorative stitching along an edge perfectly. The tunnel on the bottom of the foot allows stitches to form perfectly and feed flawlessly. The flange along the edge of the foot keeps the distance between the edge of the fabric and the stitching consistent. Anytime your SEWING ADVISOR™ feature or GraphicDisplay recommends the “B” foot, use the Clear B Edge Stitching Foot when sewing along an edge.

- 1. Snap on the Clear B Edge Stitching Foot.
- 2. Place your project under the foot with the flange guide at the edge of the project.
- 3. Select the decorative stitch of your choice.
- 4. Sew.

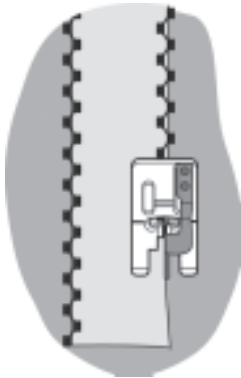

CLEAR B EDGE/JOINING FOOT

413058445    
① ② ③ ④ ⑤ ⑥ ⑦ ⑧

The Clear B Edge/Joining Foot guides decorative stitching over a seam, or marked line. The tunnel on the bottom of the foot allows the stitches to form perfectly and feed flawlessly. The flange in the center of the foot keeps the stitches aligned perfectly with the seam or marked line. Anytime your SEWING ADVISOR™ feature or GraphicDisplay recommends the “B” foot, use the Clear B Edge/Joining Foot when sewing along a seam or marked line.

- 1. Snap on the Clear B Edge/Joining Foot.
- 2. Place the seam or marked line under center flange of the foot.
- 3. Select the decorative stitch of your choice.
- 4. Sew, keeping the flange, aligned with the seam or line as you sew.



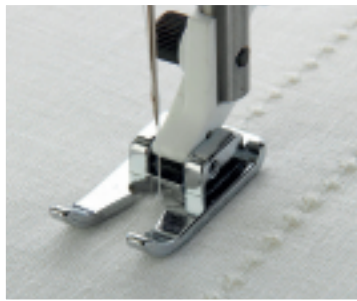

**FUNC** = *PROG*

= 0 = 2 ➔ x 7

= 1,5 ➔ x 2

**FUNC** = *REP*



## CANDLEWICKING FOOT

412510845

① ⑥ ⑦ ⑧

**Not for**

IRIS™, SCANDINAVIA™, EMERALD™ series, EDEN ROSE™ 250M, TRIBUTE™ 140M, 145M.

The Candlewicking Foot has a deep tunnel on the underside to feed over a built up stitching. Program a "French Knot" stitch on computer HUSQVARNA VIKING® sewing machines to sew the heirloom candlewicking technique.

1. Program

**For most computer models:**

Prog: (zigzag stitch, width 2.0, length 0.0), enter this program seven times, (straight stitch, width 0, length 1.5-2.5) enter two times (experiment with length settings, the French Knots are spaced further apart with a longer stitch length).

**For HUSQVARNA VIKING® ROSE™ 600/605 machines.**

Prog: (stitch number 38, width 2.0, length 0.1), enter one time, (stitch number 1, width 0, length 1.5-2.5) enter two times.

2. Touch REP. Sew.

55 ➔ 56



## SPANISH HEMSTITCH FOOT

413064845

⑥ ⑦ ⑧

Spanish Hemstitching is a delightful addition to any project. It is used to join two finished edges. It works well to attach borders, edging to a skirt or curtain or to piece fabric, for example to achieve the width needed for a tablecloth. For the above models, the Spanish Hemstitch Distance Plate snaps on to the standard needle plate.

1. Snap the Distance Plate onto the needle plate by placing the little prongs into the holes in the plate. Be sure that the plate doesn't cover the feed teeth. Snap on the Spanish Hemstitch Foot.
2. Thread with a decorative thread on top and in the bobbin.
3. Select a zigzag, three step zig zag. Adjust stitch width to make sure that the needle catches the fabric edges. **Note: Avoid using stitches with too much side motion and stitches with too much motion forward and back.**
4. You need to have a finished edge. If necessary, press under a 3/8" (1 cm) seam allowance on the fabric edges that will be stitched together.
5. Place the pressed edge of the pieces on each side of the Distance Plate.
6. Lower the presser foot.

Start with a long thread tail of both top and bobbin thread. Hold these threads as you begin sewing until the needle catches on the fabric. Because of the nature of the stitching, it will stitch on "air" for several stitches before it goes over and catches the fabric edge. Once the needle has caught the fabric, you can let go of the threads. Sew, holding the edges gently together in front of the foot. Optional: Place a decorative thread in the groove of the Distance Plate.

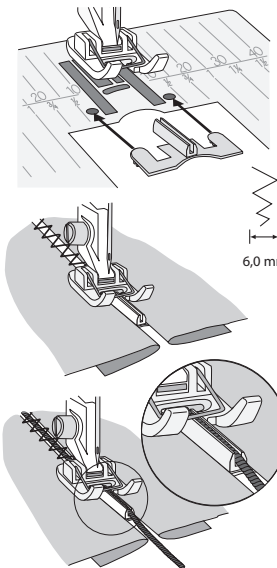

## SPECIALTY CANDLEWICKING FOOT

413162345

① ⑥ ⑦ ⑧

**Not for**

IRIS™, SCANDINAVIA™ and EMERALD™ series, EDEN ROSE™ 250M, TRIBUTE™ 140M, 145M.

Sew beautiful heirloom candlewicking techniques! The foot has a deep tunnel on the underside to feed over built up stitching.





## 9 GROOVE PIN TUCK FOOT

412370045    
① ② ③ ④ ⑤ \*⑥ \*⑦ \*⑧

**Sew quick tucks in very light weight fabrics. Use with Twin Needle. Straight stitch, length 1.5-2.0.**

1. Snap on Pin Tuck Foot. Insert and thread 1.6 twin needle.
2. Sew. Tucks are formed by twin needle sewing as fabric tunnels into the groove on underside of foot.
3. Place tuck in outside groove of foot to guide next tuck.



### TWIN NEEDLE

620104496: 1,6mm, Size 70 \* Not suitable for use with Automatic Needle Threader



## 7 GROOVE PIN TUCK FOOT

412362845    
① ② ③ ④ ⑤ \*⑥ \*⑦ \*⑧

**Sew quick tucks in light weight fabrics. Use with Twin Needle. Straight stitch, length 2.0.**

1. Snap on Pin Tuck Foot. Insert and thread 1.6 or 2.0 twin needle.
2. Sew. Tucks are formed by Twin Needle sewing as fabric tunnels into the groove on underside of foot.
3. Place tuck in outside groove of foot to guide next tuck.

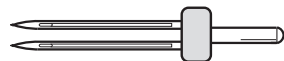

### TWIN NEEDLE

620104496: 1,6 mm, Size 70  
620104696: 2 mm, Size 80

\* Not suitable for use with Automatic Needle Threader

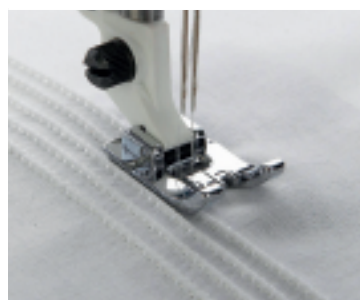

## 5 GROOVE PIN TUCK FOOT WITH RAISED SEAM PLATE

412369945\*    
⑥ ⑦ ⑧

**Sew quick tucks in light to medium weight fabrics. Use with twin needle. Straight stitch, length 2.5.**

1. Snap on Pin Tuck Foot. Insert and thread 2.0 twin needle.
2. Sew. Tucks are formed by twin needle sewing as fabric tunnels into the groove on underside of foot.
3. Place tuck in outside groove of foot to guide next tuck.

\* Not suitable for use with Automatic Needle Threader

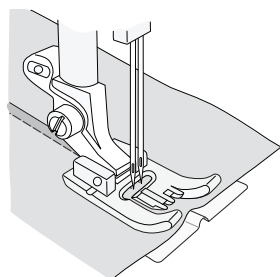

### TWIN NEEDLE

620104696: 2 mm, Size 80

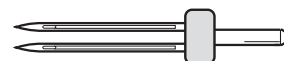

HEIRLOOM SEWING

57 ◀ 58



## 3 GROOVE PIN TUCK FOOT WITH RAISED SEAM PLATE

412992845    
⑧ \*

### For

DESIGNER DIAMOND™ series, DESIGNER RUBY™ series, DESIGNER TOPAZ™ series, SAPPHIRE™ series, OPAL™ series, BRILLIANCE™ series, EDEN ROSE™ 250C, TRIBUTE™ 140C, 145C, DESIGNER JADE 35, 20.

**Sew quick tucks in medium weight fabrics. Use with Twin Needle. Straight stitch, length 2.5.**

1. Snap on foot. Insert and thread 2.0 or 2.5 twin needle.
2. Pintucks are formed by Twin Needle sewing as fabric tunnels into the groove on underside of foot.
3. Place tuck in outside groove of foot to guide next tuck.

**Note: Snap on Raised Seam Plate for heavier fabrics or to place cord in tucks. For corded tucks, place cord or yarn in guide on raised seam plate.**

**Note: Use the Edge/Quilting Guide (412601945) for evenly spaced tucks.**

\* Not suitable for use with Automatic Needle Threader

### TWIN NEEDLE

620104696: 2 mm, Size 80

620104796: 2,5 mm, Size 80



HEIRLOOM SEWING





## 3 GROOVE PIN TUCK FOOT WITH RAISED SEAM PLATE

412845645

① ② ③ ④ ⑤ ⑥ ⑦

### Not for

DESIGNER DIAMOND™ series, DESIGNER RUBY™ series, DESIGNER TOPAZ™ series, SAPPHIRE™ series, OPAL™ series, EDEN ROSE™ 250M, TRIBUTE™ 140M, JADE 35™, BRILLIANCE™ series.

Sew quick tucks in medium weight fabrics. Use with Twin Needle. Straight stitch, length 2.5.

1. Snap on foot. Insert and thread 2.0 or 2.5 twin needle.
2. Pintucks are formed by Twin Needle sewing as fabric tunnels into the groove on underside of foot.
3. Place tuck in outside groove of foot to guide next tuck.

**Note:** Snap on Raised Seam Plate for heavier fabrics or to place cord in tucks. For corded tucks, place cord or yarn in guide on raised seam plate.

**Note:** Use the Edge/Quilting Guide (412601945) for evenly spaced tucks.

\* Not suitable for use with Automatic Needle Threader

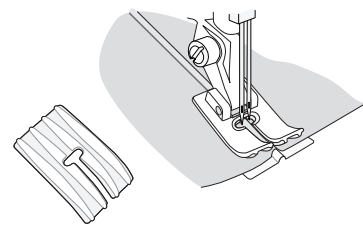

## TWIN NEEDLE

620104696: 2 mm, Size 80

620104796: 2,5 mm, Size 80



## MARKING FOOT

411850345

① ② ③ ④ ⑤ ⑥ ⑦ ⑧

### Not for

EMERALD™ 122, 118 and 116 machines, EDEN ROSE™ 250M, TRIBUTE™ 140M, 145M.

Transfer pattern markings with thread tacks. Use decoratively to create open/ladder seams or loops that can be fringe or animal hair. Zigzag stitch, length 1.5-2.5, width 3. Snap on Marking Foot. Reduce tension slightly.

### Tailor Tacks:

1. Sew several stitches to mark. Do not tie off. Stitches will loop and be easy to remove

### Open/ladder seams:

1. Stitch two pieces of fabric right sides together.
2. Pull the fabrics to expose the open seam created by the looping threads.
3. Press seam allowances away from the open work and stitch down if desired.

### Decorative Loops or Fringe:

1. Stitch with Marking Foot following desired design.
2. Finger press loops to one side and stitch along base of loops with a straight stitch to anchor them. (For fringe, cut at center of loops.)

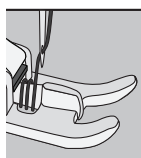
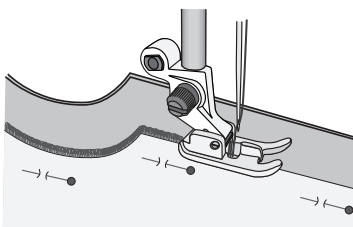

59 ◀ 60



## EDGE/QUILTING GUIDE

411739545

① ② ③ ④

412601945

⑤ ⑥ ⑦ ⑧

The Edge Quilting guide is used for wide seam allowances, pintucks, topstitching, or channel quilting.

1. Slide the guide into the clip on the ankle.
2. Adjust from side to side to the correct position.







QUILTING



Historically, machine quilting was stitched for functional use but also offered quilters the opportunity to express their creativity. During the last decade, quilting by machine has developed into an art form. Quilters express their creativity with fabrics, fibers, threads, beautiful stitches and free motion artistry. HUSQVARNA VIKING® listens and has designed accessories and presser feet that will encourage your quilting expertise and enjoyment.



## EXTENSION TABLE WITH ADJUSTABLE GUIDE

920361096

⑦

920437096

⑧

Designed and manufactured for HUSQVARNA VIKING® Sewing Machines this extension table attaches to your machine the same way as your accessory box and substantially increases your work area. It is very stable, and because no legs are needed, you have the clearance underneath the extension table for circular items. The Adjustable Guide with ruler has both centimeters and inches to allow you to sew hems, borders and more with perfect accuracy. The ruler printed right on the extension table measures from the needle in both centimeters and inches so you always have the measurements you need right at hand.

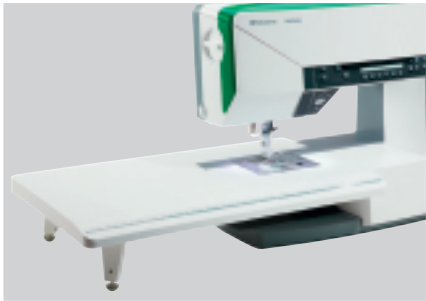

## QUILTER'S TABLE

920459096

**For**  
DESIGNER JADE™ 35, 20.

This sturdy extension table has adjustable legs and allows you to convert the free arm to an extended flat bed to easily support large projects.

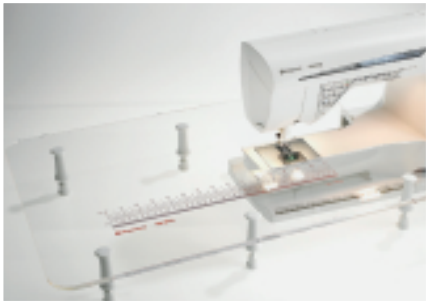

## QUILTER'S TABLE

413112001

**For** DESIGNER DIAMOND™, DESIGNER RUBY™, DESIGNER TOPAZ™, BRILLIANCE™ series, SAPPHIRE™ AND OPAL SERIES.

Convert the free arm of your HUSQVARNA VIKING® Sewing Machine to an extended flat bed so you can sew large projects and quilts easily.

1. When opening package, remove the white adhesive protective paper from the Lexan table.
2. Hold table with HUSQVARNA VIKING® label and measuring tape right side up. Place screws in holes from the top. Screw the legs onto the underside of the table. Screw the feet into the legs of the table.
3. Slide the table onto the free arm of the machine and screw the feet up or down to adjust the height.

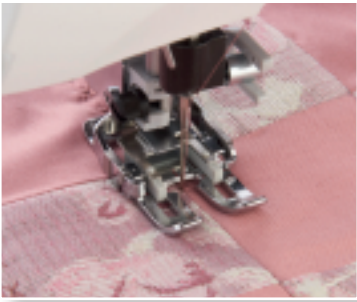

## INTERCHANGEABLE DUAL FEED

920219096

⑤ ⑥ ⑦

**Not for**  
EMERALD™ series, EDEN ROSE™ 250M, TRIBUTE™ 140M, and 145M.

The Dual Feed Foot with changeable presser feet is designed to feed layers of fabric and/or batting evenly. It is perfect for quilting, sewing velvet, stretch fabrics, imitation leathers and fabrics need precise pattern matching. Snap on the Changeable Straight Stitch Foot. Select the center needle straight stitch. Adjust it up to a maximum stitch length of 6. Snap on the Changeable Zigzag Foot and select stitches up to a maximum of 7 mm wide and 6mm long.

1. Remove the presser foot ankle by unscrewing the ankle screw.
2. Place the Dual Feed Foot onto your machine from the back, positioning the fork over the needle clamp screw. Screw the Dual Feed Foot onto the presser foot bar with the presser foot ankle screw. Reduce presser foot pressure to 3.

### Snap-on and remove the changeable presser foot

3. With presser foot bar in the up position, place the presser foot under the Dual Feed Foot.
4. Push the changeable foot upwards so that it snaps into place.
5. To remove the changeable foot, push the front of the foot upwards until the foot snaps off.

### How to attach the guide

The two guides included with the Dual Feed Foot will help you sew parallel rows of stitching side by side as in channel quilting or tucking. There is one guide for the left side, and one for the right.

6. Insert the guide into the hole in the back of the dual feed.
7. Adjust the space between the foot and the guide by pulling it to the left or to the right.



## WALKING FOOT

416358301

**For**  
EMERALD™ 183 AND 203.

The Walking Foot makes it easy to sew several fabric layers such as quilting, match plaids or stripes, or sew napped or slippery fabrics.

The feed dogs of the walking foot work with the feed dogs of the machine to keep the fabric layers moving together. The Even Feed Foot securely grips the top layer or layers of fabric while the sewing machine feeds the fabric from below. Plaids, stripes, and quilt layers stay perfectly aligned and leather, suede and vinyl flow easily through your machine.

1. Remove the presser foot and presser foot ankle.
2. Position the arm of the Walking Foot over the needle clamp screw and attach to the shank of the machine with the screw. Tighten securely.  
Note: As the needle goes up and down, the feed dogs also move up and down, pulling the upper layer of fabric evenly along with the lower fabric.
3. Select the straight, zigzag, or other desired stitch. Do not select stitches with many backward stitches.
4. Place fabrics under the Walking Foot and stitch.





## CHANGEABLE OPEN TOE FOOT

(for 920219096 Interchangeable Dual Feed)

413237845

⑤ ⑥ ⑦ ⑧

**Not for**

EMERALD™ 122, 118 and 116 machines,  
EDEN ROSE™ 250M, TRIBUTE™ 140M, 145M.

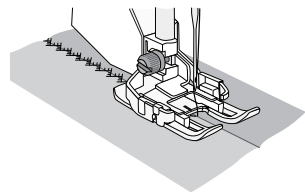
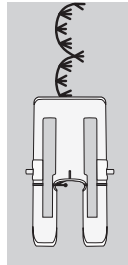

The Interchangeable Dual Feed with Changeable Presser Feet is designed to feed layers of fabric and/or batting evenly. It is perfect for quilting, sewing velvet, some stretch fabrics, imitation leathers and fabrics which need accurate pattern matching. Use the Changeable Open Toe Foot when sewing Satin stitch applique, Taper stitches and Decorative stitches. The tunnel on the underside of the foot feeds smoothly and the open front gives greater visibility and a great overview of the stitches.

1. Attach the Interchangeable Dual Feed to your machine:
  - a. Remove the presser foot ankle by unscrewing the ankle screw.
  - b. Place the Interchangeable Dual Feed onto your machine from the back, positioning the fork over the needle clamp screw. Screw the Interchangeable Dual Feed onto the presser foot bar with the presser foot ankle screw.
  - c. With presser foot bar in the up position, place the Changeable Open Toe Foot under the Interchangeable Dual Feed.
2. Push the Changeable Open Toe Foot upwards so that it snaps into place.
3. Choose a decorative or a satin stitch.
4. Sew. The red markings on the foot will help you guiding the fabric as you sew.

65 ◀ 66



## CHANGEABLE QUILTERS GUIDE FOOT

(for Interchangeable Dual Feed)

413155545

⑤ ⑥ ⑦ ⑧

**Not for** EMERALD™ 122, 118 and 116 machines,  
EDEN ROSE™ 250M, TRIBUTE™ 140M, 145M.

Use the Changeable Quilter's Guide Foot when stitching in the ditch along a seam line. The foot has guidelines to make it easy to accurately turn corners for 1/4 (6mm) or 1/8 (3mm) seams.

The Dual Feed with Changeable Presser Feet is designed to feed layers of fabric and/or batting evenly. It is perfect for quilting, sewing velvet, some stretch fabrics, imitation leathers and fabrics which need accurate pattern matching.

1. Stitching in the ditch means stitching in the finished seam line.
2. Snap on the Changeable Quilter's Guide Foot. Select the center needle straight stitch and adjust it up to a maximum stitch length of 6.
3. Place the fabric to be stitched under the presser foot aligning the guide in the center of the foot with the seam line.
4. To pivot 1/4 (6mm) from the end: Select the Needle Up/Down to activate the needle down. Sew the seam. Stop sewing when the front line on the foot is even with the edge of the fabric. Raise the presser foot, pivot and continue sewing.
5. The Changeable Dual Feed Foot makes feeding several layers smooth and easy.

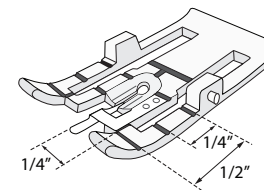

## QUILT BINDER

920219096

⑧

BRILLIANCE™ SERIES, DESIGNER DIAMOND™ series,  
DESIGNER RUBY™ SERIES, DESIGNER TOPAZ™ series,  
SAPPHIRE™ series, OPAL™ SERIES, EDEN ROSE™ 250C,  
TRIBUTE™ 140C, 145C.

The Double Fold 1/2" (12mm) binder will turn a light weight woven fabric strip into a binding and attach it to the project edges all in one step.

To bind edges with the 1/2" (12mm) Quilt Binder, cut a 1 3/4" (45mm) wide strip of light weight woven fabric.

1. Attach the Interchangeable Dual Feed and Quilt foot.
2. Set the machine for straight stitch or hand look quilt stitch.
3. Place the attachment plate on the stitch plate of the machine. Align pin on the back of attachment plate to the top opening on the stitch plate of the machine. Screw the attachment plate in place with one thumb screw.
4. Place the binder on the attachment plate and adjust the binder to line up. Attach the binder in place with the two thumb screws and washers.
5. Measure the length of your project and add at least 6" (15cm).
6. Cut enough 1 3/4" (45mm) strips to equal that number and join the strips together. Cut the end of the strip into a point.
7. Slide the fabric strip into the binder with the wrong side facing you using tweezers.
8. When the fabric is through the end of the binder, hold the folded strip with your left hand and continue to feed it into the binder as shown while the fabric forms a double fold tape.
9. Raise the presser foot and pull the strip under the foot and straight back 2.5" (5-6cm) behind the needle.
10. Slide the fabric to be bound right side up into the slot of the binder. Adjust the stitch position to right or left to reach the desired needle position.

How to sew a quilt binder corner:

Sew to the edge of the quilt, tie off and then pull the quilt out from binder. Keep the quilt close to the binder when folding the corners.

Finger press the folded fabric.

Create a mitered corner:

1. Fold and pinch the top mitered corner, pin in place with a long pin. Repeat in the same way on the back of the quilt.
2. To continue sewing the binding, pull the fabric strip back through the binder and at the same time place the quilt back under the presser foot and into the binder again.
3. To insure that the fold is right on both top and back, pull the quilt forward and back again a couple of times.
4. Lower the needle to hold the binding in place and remove the needles. Pull out long thread tails behind the presser foot before start to sew. Backstitch and sew the binder in place. Repeat on the other corners.

How to end the binding:

1. Sew the binding all the way around the quilt edges. When the edges off the binding almost meet, cut the excess of fabric in the beginning of binding as illustration.
2. Continue to sew, overlapping the binding one more time. Remove the quilt from the binder and trim excess leaving 1" (2.5) cm tail. Fold back the opening and pin in place. Sew a seam over the folded edge.

NOTE: See detailed instructions included with the attachment.



QUILTING

QUILTING



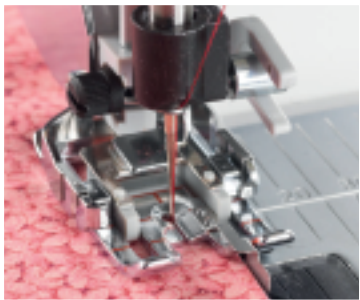

## CHANGEABLE 1/4" GUIDE FOOT

(for Interchangeable Dual Feed)

413238345

⑤ ⑥ ⑦ ⑧

**Not for**

EMERALD™ 122, 118, 116 machines,  
EDEN ROSE™ 250M, TRIBUTE™ 140M, 145M.

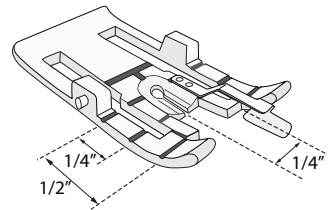

The Interchangeable Dual Feed with Changeable Presser Feet is designed to feed layers of fabric and/or batting evenly. It is perfect for quilting, sewing velvet, some stretch fabrics, imitation leathers and fabrics which need accurate pattern matching. Use the Changeable 1/4" Guide Foot for straight stitch and hand look quilt stitch. The guide will help you keep 1/4" (6mm) distance.

1. Attach the Interchangeable Dual Feed to your machine:
  - a. Remove the presser foot ankle by unscrewing the ankle screw.
  - b. Place the Interchangeable Dual Feed onto your machine from the back, positioning the fork over the needle clamp screw. Screw the Interchangeable Dual Feed onto the presser foot bar with the presser foot ankle screw.
  - c. With presser foot bar in the up position, place the Changeable 1/4" Guide Foot under the Interchangeable Dual Feed.
2. Push the Changeable 1/4" Guide Foot upwards so that it snaps into place.

### Piecing:

3. Because this foot has a small opening to better form the stitches for piecing, you can only use the center needle position straight stitch or the hand look quilt stitch.
4. To begin sewing at the edge of the fabric, place your fabric under the foot, aligning the raw edges with the guide on the foot.
5. Sew the seam, keeping the edges aligned with the guide.

### Quilting:

6. The red markings on the foot will help you to align the fabric at the start of your sewing, at corners and at the end of your fabric.
7. Sew with the guide riding in the pieced seam (ditch) of the quilt. When you come to a corner, stop when the 1/4" red marking on the foot reaches the seam.
8. With the needle in the fabric, pivot and continue sewing.



QUILTING

67 ◀ 68



## CHANGEABLE DECORATIVE FOOT

(For Interchangeable Dual Feed)

413340845

⑤ ⑥ ⑦ ⑧

**Not for**

EMERALD™ 122, 118 and 116 machines,  
EDEN ROSE™ 250M, TRIBUTE™ 140M, 145M.

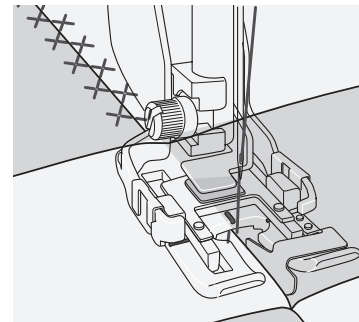

The Interchangeable Dual Feed with Changeable Presser Feet is designed to feed layers of fabric and/or batting evenly. It is perfect for quilting, sewing velvet, most stretch fabrics, imitation leathers and fabrics which need accurate pattern matching. Use the Changeable Decorative Guide Foot when stitching in the ditch along a seam line sewing any decorative stitch. The metal guide in the center of the foot helps you when guiding your fabric.

1. Attach the Interchangeable Dual Feed to your machine:
  - a. Remove the presser foot ankle by unscrewing the ankle screw.
  - b. Place the Interchangeable Dual Feed (Foot) onto your machine from the back, positioning the fork over the needle clamp screw. Screw the Interchangeable Dual Feed (Foot) onto the presser foot bar with the presser foot ankle screw.
  - c. With presser foot bar in the up position, place the Changeable Decorative Guide Foot under the Interchangeable Dual Feed (Foot).
2. Push the Changeable Decorative Guide Foot upwards so that it snaps into place.
3. Select a decorative stitch of your choice.
4. Place the fabric to be stitched under the presser foot aligning the guide in the center of the foot with the seam line. (Stitching in the ditch means stitching in the finished seam line.) Illustration.
5. Sew, keeping the guide aligned with the seam as you sew.



## QUILTER'S PRESSER FEET KIT

413035302

⑤ ⑥ ⑦

**Not for**

EMERALD™ 122, 118 and 116 machines,  
EDEN ROSE™ 250M, TRIBUTE™ 140M, 145M.

Content: Dual Feed Foot with Guide, Open Toe Stippling Foot, Clear 1/4" Piecing Foot with Guide. Everything you need to get started with quilting.

QUILTING





## ADJUSTABLE 1/4" FOOT

920455096

① ② ③ ④ ⑤ ⑥ ⑦ ⑧

The Adjustable 1/4" Foot is designed to help you achieve a 1/4" (6mm) or scant 1/4" (less than 6mm) seam when piecing.

The needle hole in the foot is oval shaped allowing you to adjust the needle position.

The distance between the center needle position and the guide is 1/4" (6mm).

1. Snap-on the Adjustable 1/4" Foot.\*
2. Select a straight stitch.
  - a. For a 1/4" (6mm) seam; select a centered the needle position.
  - b. For a scant 1/4" seam; adjust the needle position one or two steps to the right.
3. Place the fabric pieces right sides together under the presser foot, aligning the edges of the fabric with the edge of the foot.
4. Sew the fabric pieces together guiding the fabric so that the edges touch the guide.
5. Press the seam allowance.

Note: Depending on the weight of your fabric and thread it may be necessary to adjust the needle position to achieve your desired seam allowance. Move the needle to the right to decrease the seam allowance and to the left to increase it. You can safely move the needle three steps in either direction, but not more.

\*Do not use the Straight Stitch Plate when using the Adjustable 1/4" Foot.

69 ◀ 70



## CLEAR 1/4" PIECING FOOT

412927447

① ② ③ ④ ⑤ ⑥ ⑦ ⑧

For clear visibility when 1/4"(6 mm) and 1/8" (3 mm) seams with straight stitch are desired. Guidelines to turn corners for 1/4" (6 mm) or 1/8" (3 mm) seams.

1. The Clear 1/4" Piecing Foot can be used whenever you require a 1/4" (6 mm) or 1/8" (3 mm) seam. It is ideal when you are stitching 1/4" (6 mm) away from an applique, embroidery etc., for example in echo quilting. The Clear 1/4" Piecing Foot works well when stitching in the center of the fabric.
2. Snap on the Clear 1/4" Piecing Foot. Thread with sewing thread or invisible thread on top and sewing thread in the bobbin. Touch Needle Stop Down.
3. The Clear 1/4" Piecing Foot has red marks on the foot. They will help you to align the fabric at the start of your sewing, at corners and at the end of your fabric.
4. To begin 1/4" (6 mm) from the edge of the fabric, place your fabric under the foot, aligning edge of the fabric with the front red mark on the foot. This mark is 1/4" (6 mm) from the needle. To begin sewing 1/8" (3 mm) from the edge of the fabric, align the fabric with the second line from the front.
5. To pivot 1/4" (6 mm) from the end, stop sewing when the front line on the foot is even with the edge of the fabric you are quilting around. The needle will be in the down position, Designer Series machines will automatically stop in Pivot Position. On other models, raise the presser foot. Turn the fabric.

You will be positioned 1/4" (6 mm) from the edge of the appliqué, embroidery, etc. you are quilting around and be ready to begin sewing.

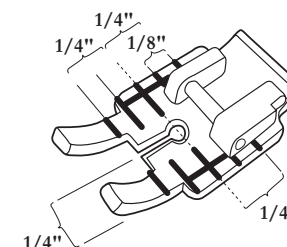
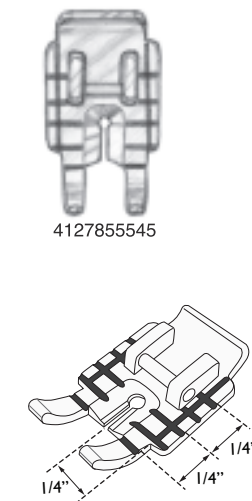



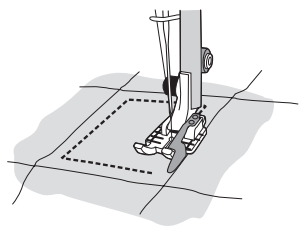
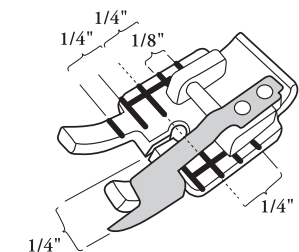

## CLEAR 1/4" PIECING FOOT WITH GUIDE

412927445    
 ① ② ③ ④ ⑤ ⑥ ⑦ ⑧

For straight stitch and hand look quilting stitches. Guide will help you keep the 1/4" (6 mm) distance. Clear means you have good visibility to view the sewing. For beginners as well as for experienced quilters.

1. For piecing, select Woven Medium, Seam on your SEWING ADVISOR™ feature or center needle position straight stitch. Because this foot has a small opening to better form the stitches for piecing, you can use straight stitch only or the hand look quilt stitch.
2. The Clear 1/4" (6 mm) Piecing Foot with Guide has red marks on the foot. They will help you to align the fabric at the start of your sewing, at corners and at the end of your fabric.
3. To begin sewing at the edge of the fabric, place your fabric under the foot, aligning the raw edges with the guide on the foot. Sew the seam, keeping the edges aligned with the guide.
4. To begin sewing 1/4" (6 mm) from the edge of the fabric, line the fabric up with the line furthest to the back of the foot as show. To begin sewing 1/8" (3 mm) from the edge of the fabric, align the fabric with the next line forward.
5. To stop sewing 1/4" (6 mm) from the end, stop sewing when the front line on the foot is even with the edge of the fabric.
6. To use the Clear 1/4" (6 mm) Piecing Foot with Guide for topstitching a finished edge, align the guide on the right of the foot with the edge of the fabric. Stitch. The Handlook Quilt Stitch can be used if desired, to give a hand stitched look. If using the Handlook Quilt Stitch follow the instructions for threading in your User's Guide.

71 ◀ 72

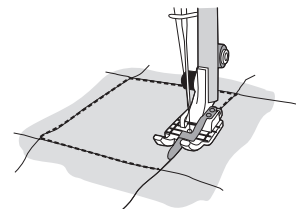
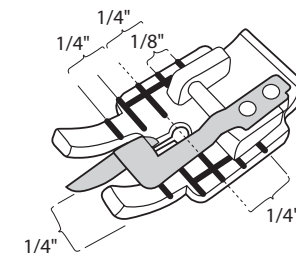

## CLEAR STITCH-IN-DITCH FOOT

412927446    
 ① ② ③ ④ ⑤ ⑥ ⑦ ⑧

For excellent visibility, and ease of use, when stitching in the ditch. Guidelines to turn corners for 1/4" (6 mm) or 1/8" (3 mm) seams. For quilting, garment construction and more.

1. Stitching in the ditch means stitching in the finished seam of a quilt or binding. There is usually a higher edge to the seam. The side where the seam allowances have been pressed to, and the lower side. The side without the seam allowances.
2. Snap on the Clear Stitch-in-Ditch Foot. Thread with matching thread or invisible thread on top and thread to match your quilt back in the bobbin.
3. Place the fabric to be stitched under the presser foot aligning the guide in the center of the foot with the seam. The guide will automatically fall on the low side of the seam and will stitch flawlessly down the seam of your quilt or binding.
4. To pivot 1/4" (6 mm) from the end, stop sewing when the front line on the foot is even with the edge of the fabric.



## ADJUSTABLE STITCH-IN-DITCH FOOT

920457096    
 ① ② ③ ④ ⑤ ⑥ ⑦

Stitching in the ditch means stitching in the finished seam of a quilt or binding. There is usually a higher edge to the seam, the side where the seam allowances have been pressed to, and the lower side, the side without the seam allowances.

1. Snap on the Adjustable Stitch-in-Ditch Foot. Thread with matching thread or invisible thread on top and thread to match your quilt back in the bobbin.
2. Place the fabric to be stitched under the presser foot aligning the guide in the center of the foot with the seam. The guide will automatically fall on the low side of the seam and will stitch flawlessly down the seam of your quilt or binding.
3. If the stitch is not in the seam you can move the needle up to three steps to the left or right to get the stitch perfectly lined up.
4. To pivot 1/4" (6 mm) from the end, stop sewing when the front line on the foot is even with the edge of the fabric.



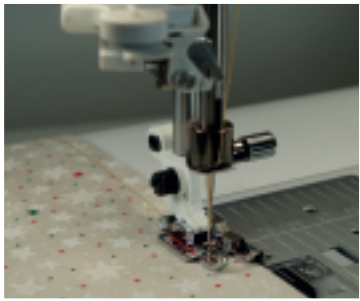

## ADJUSTABLE 1/4" FOOT WITH GUIDE

920456096

① ② ③ ④ ⑤ ⑥ ⑦

**Piecing:**The Adjustable 1/4" Foot with Guide is designed to help you achieve a 1/4 "(6mm) or scant 1/4" (less than 6mm) seam when piecing.

The needle hole in the foot is oval shaped allowing you to adjust the needle position.

The distance between the center needle position and the guide is 1/4" (6mm).

1. Snap-on the Adjustable 1/4" Foot with Guide. \*
2. Select a straight stitch.
  - a. For a 1/4" (6mm) seam; select a centered the needle position.
  - b. For a scant 1/4" seam; adjust the needle position one or two steps to the right.
3. lace the fabric pieces right sides together under the presser foot, aligning the edges of the fabric with the guide on the foot.
4. Sew the fabric pieces together guiding the fabric so that the edges touch the guide.
5. Press the seam allowance.

Note: Depending on the weight of your fabric and thread it may be necessary to adjust the needle position to achieve your desired seam allowance. Move the needle to the right to decrease the seam allowance and to the left to increase it. You can safely move the needle three steps in either direction, but not more.

\* Do not use the Straight stitch plate when using the Adjustable 1/4" Foot with Guide.

**Topstitching:**The Adjustable 1/4" Foot with Guide is also wonderful for topstitching.Adjust the needle position and use the guide to place your stitching exactly where you want it on your blocks, garments or home decor projects.

1. Snap-on the Adjustable 1/4" Foot with Guide.
2. Select a straight stitch, triple straight stitch or the mock hand quilting stitch. Adjust the needle position as desired if needed.
3. Place the project under the presser foot so that the guide on the foot runs in the ditch of the seam or along the edge of the fabric. Sew.

NOTE: Red markings on the Adjustable 1/4" Foot with Guide help you align the fabric when you start sewing, at corners and at the end of your fabric.



## CLEAR OPEN TOE FOOT

413031945

① ② ③ ④ ⑤ ⑥ ⑦ ⑧

**Satin Stitch Applique, Taper Stitches, and Decorative Stitches.** Length and width as desired.The clear view through foot makes it easy to match rows of stitches perfectly.The tunnel on the underside of the foot feeds smoothly over the stitches and the open front gives greater visibility and a great overview of the stitches.

1. Snap on foot.
2. Set decorative or satin stitch.
3. For best result use a marking pen to draw lines for exact guiding of the foot.

73 ◀ 74



## OPEN TOE FOOT

412800945

① ② ③ ④ ⑤ ⑥ ⑦ ⑧

**Satin Stitch Applique, Taper Stitches, and Decorative Stitches.** Length and width as desired.The clear view through foot makes it easy to match rows of stitches perfectly.The tunnel on the underside of the foot feeds smoothly over the stitches and the open front gives greater visibility and a great overview of the stitches.

1. Snap on foot.
2. Set decorative or satin stitch.
3. For best result use a marking pen to draw lines for exact guiding of the foot.







## CLEAR OPEN TOE FREE-MOTION FOOT

412860645 (Floating)

① ⑦ ⑧

The Clear Open Toe Free-Motion Foot is ideal for stitching free motion on print fabrics, or when stippling around pieced or embroidered designs. It gives clear vision for free motion sewing.

1. Snap on the Clear Open Toe Free-Motion Foot.
2. On the Designer Models, select the V menu. The Feed teeth will drop automatically. On other models, follow your User's Guide for instructions on setting up for Free-Motion Sewing.
3. Thread with your choice of sewing or decorative thread on top and in the bobbin.
4. The stitch length setting doesn't matter because when you drop the feed teeth, the fabric is no longer being fed by the machine. You must feed (move) the fabric. The clear vision of the Clear Open Toe Free-Motion Foot will enable you to follow patterns easily. Stitch in place (don't move the fabric) for several stitches to fix start and endings.



## FREE-MOTION GUIDE GRIP

412538845

Place on quilt for free-motion quilting and embroidery. No need to hoop the fabric. The friction surface on the underside of the guide grip holds the fabric taut and provides handles for moving fabric in any direction.

1. Lower the feed teeth and set machine for free motion or set presser foot pressure to the darning position.
2. Set for straight stitch or stitch of your choice.
3. Put on the Free-motion Presser Foot of your choice.
4. Place the guide grip on top of the quilt or fabric to be free-motion stitched.
5. Hold the handles and move the quilt at a steady pace for even stitches.

## FREE MOTION FLOATING AND FREE MOTION SPRING ACTION



## OPEN TOE STIPPLING FOOT

412801045 (Floating)

⑦ ⑧

## OPEN TOE FREE MOTION SPRING FOOT

413037646 (Spring action)

⑤ ⑥ ⑦ ⑧

**Not for**

EMERALD™ 122, 118 and 116 machines,  
EDEN ROSE™ 250M, TRIBUTE™ 140M, 145M.

The Open Toe Free Motion Spring Foot gives clear visibility when doing free motion quilting or embroidery. Because of the open front, you can easily do stippling or follow a design in the fabric. The spring action keeps the fabric from lifting with the needle as the stitch is being formed which helps eliminate thread breakage with specialty or heavier threads. Be sure to use the appropriate needle for the thread you are using.

For Sapphire series, select Free Motion Spring Action on the Set Menu. For DESIGNER™ series, select Sensor Q Foot on the Set Menu.

1. Remove the ankle and put on the Open Toe Free Motion Spring Foot.
2. Bring the bobbin thread to the top by taking one stitch.
3. Lower the presser foot.
4. Sew, moving the fabric as desired to quilt the fabric, or create a free motion design. Move the fabric in a smooth motion, moving the fabric faster as the speed of the machine is increased. You are creating the length of the stitch as you move the fabric.

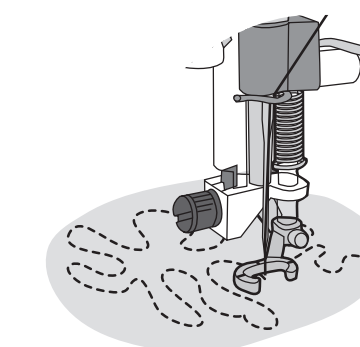
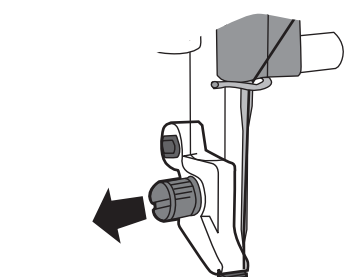
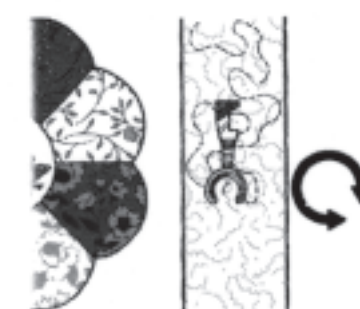
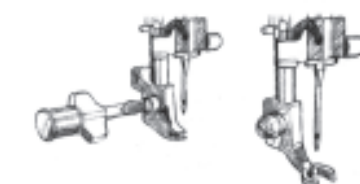





CLOSED FREE MOTION SPRING FOOT

413385645 (Spring action)

⑤ ⑥ ⑦ ⑧

Not for

EMERALD™ 122, 118 and 116 machines,  
EDEN ROSE™ 250M, TRIBUTE™ 140M, 145M.

The Closed Free Motion Spring Foot gives great visibility around the foot when free motion quilting or sewing. The closed and round shape of the foot prevents threads or fabrics from getting stuck in the foot. The vertical and horizontal markings on the foot are useful as stitch guides. The spring action keeps the fabric from lifting with the needle as the stitch is being formed which helps eliminate thread breakage with specialty or heavier threads.

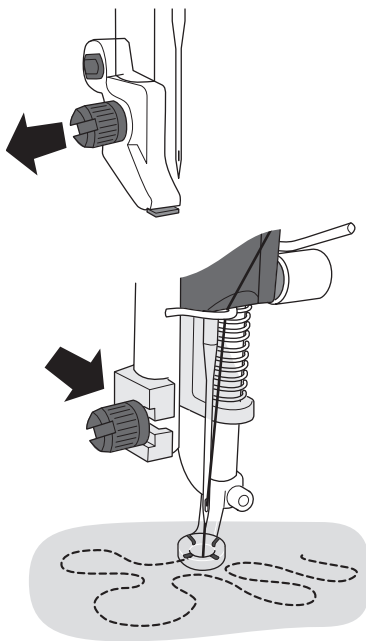

1. Loosen the presser foot ankle screw completely and remove the ankle. Place the Closed Free Motion Spring Foot around the presser bar, attach it with the screw.  
**Hint:** Lower the needle a little bit to make it easier to place the metal guide on the foot in the right position on the needle clamp
2. Thread your machine.
3. Choose center needle position straight stitch.
4. Set your HUSQVARNA VIKING® sewing machine to Free Motion Spring Action mode. The feed dogs will drop automatically.  
**Note:** When the feed dogs are dropped, the fabric is no longer fed by the machine. You must move the fabric.
5. Bring the bobbin thread to the top by taking one stitch. Hold on to both threads and sew a few stitches in place to begin.
6. Maintain a consistent speed and move the fabric in a smooth motion. You are creating the length of the stitch as you move the fabric. Use the red markings on the foot as a guide.

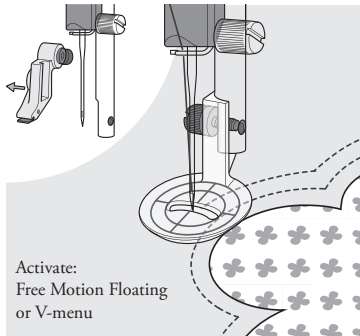

FREE MOTION ECHO QUILTING FOOT

413320245

⑦ ⑧

The Free Motion Echo Quilting Foot is designed to give you more control when freemotion quilting. The large base ensures good surface contact with the fabric and provides better control of the stitching. The transparent base allows for 360° visibility. Vertical, horizontal and circular markings on the foot make it easy to follow a continuous line quilting pattern or design on the fabric. Sew straight lines or follow patterns with rounded edges in any direction.

1. Loosen the presser foot ankle screw completely and remove the ankle. Place the Free Motion Echo Quilting foot around the presser bar; attach it with the screw.
2. Thread your machine.
3. Select a straight stitch.
4. Set your sewing machine to Free Motion Floating mode. The feed dogs will drop automatically.  
**Note: When the feed dogs are dropped, the fabric is no longer fed by the machine. You must move the fabric.**
5. Bring the bobbin thread to the top by taking one stitch. Hold onto both threads and sew a few stitches in place to begin.
6. Maintain a consistent speed and move the fabric in a smooth motion. You are creating the length of the stitch as you move the fabric.
7. Stitch around the quilting motif, appliqué or pattern on the fabric, maintaining a uniform distance to outline the shape.
8. Stitch a second row, maintaining a uniform distance from the first row. Use the red markings on the foot as a guide to keep your spacing even (illustr.1).
9. Repeat as many times as you want to create the desired effect.  
**Note: When sewing in Free Motion Floating mode at a low speed the presser foot will raise and lower with each stitch to hold the fabric on the stitch plate while the stitch is being performed. At a higher speed, the presser foot floats over the fabric while sewing.**





## DESIGNER™ FABRIC FRAME

920523096

⑧

DESIGNER DIAMOND™ SERIES, DESIGNER RUBY™ SERIES, DESIGNER TOPAZ™ SERIES, BRILLIANCE SERIES, SAPPHIRE™ SERIES.

This unique compact fabric management system allows you to quilt any size of quilt up to a king size or embellish fabric easily using its fabric hoop system. Measuring less than 5 feet x 4 feet this easy to use frame fits easily into customers homes and can be used either sitting or standing. The Designer™ Fabric Frame comes with a large easy to move carriage, cloth leaders and other accessories and is perfect for use with machines such as the DESIGNER EPIC™ 980Q.



## DESIGNER™ FABRIC FRAME STITCH REGULATOR

920524096

⑧

DESIGNER DIAMOND™ SERIES, DESIGNER RUBY™ SERIES, DESIGNER TOPAZ™ SERIES, BRILLIANCE SERIES, SAPPHIRE™ SERIES.

When used with the Designer™ Fabric Frame, the Designer™ Fabric Frame Stitch Regulator can be used in two ways giving the customer full control over their machine and stitches. Use it in stitch regulation mode for consistent even stitches or switch to constant speed mode and use it to adjust the speed of the sewing machine with a simple push of a button.



## DESIGNER™ FABRIC FRAME LIGHT

920525096

This lighting station is the perfect way to illuminate the Designer™ Fabric Frame with true-color LED lights. The Designer™ Fabric Frame Light is also great for use over a cutting or sewing table making it a truly universal product. For US and Canada only.



# EMBROIDERY



The introduction of embroidery on HUSQVARNA VIKING® sewing and embroidery machines has opened the doors to a new way to personalize and embellish everything you sew and to create designer “one-of-a-kind” garments and home decoration. Visit you local Husqvarna Viking store for unique and beautiful embroidery designs and be sure to visit [www.myembroideries.com](http://www.myembroideries.com) for thousands more designs to choose from. There is a design for every project! To make your embroideries personal, do not miss the HUSQVARNA VIKING® Embroidery Software programs that enables you to create original, truly unique designs.



EXCLUSIVE HUSQVARNA VIKING® EMBROIDERY COLLECTION ON MULTIFORMAT-CD

HUSQVARNA VIKING® frequently produces new and exclusively made Embroidery multiformat CD’s with designs created by designers, sewing stars and artists. Select from flowers, quilting, cutwork, appliqué, and much more! Visit your local dealer for more information.



EMBROIDERY



EMBROIDERY

FELTING EMBROIDERY SET

920402096    
⑧

BRILLIANCE™ SERIES, DESIGNER DIAMOND™ SERIES, DESIGNER RUBY™ SERIES, DESIGNER TOPAZ™ SERIES

With the HUSQVARNA VIKING® Felting Embroidery Set, you can create the most amazing felted embroideries. The effect is created when embroidering without threads but with a special needle that felts fibers together. The effect of the embellishment can be changed dramatically by using different types of fabric/wool.

Contents:

- A. Felting Foot
- B. Felting Bobbin
- C. Felting Needle Plate Cover
- D. Felting Needles (x5)
- E. Screw

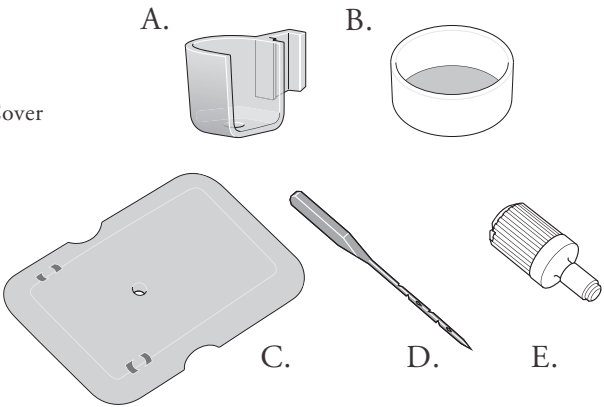

FABRICS

Just about any fabric can be felted with the Felting Embroidery Set, however, some fabrics tend to give a more favorable result when embellished or laundered.

The recommended fabrics are those that are made from natural fibers, such as wool and wool roving. The best characteristic for fabrics is a napped or textured surface.

A napped surface will adhere to a natural fiber/napped surface/or mixed fiber base.

Avoid synthetics with “wash and wear” type of weaves and finishes that have a smooth surface.

The effect differs from fabric to fabric. Always test on a piece of material before you start.

HOOPING

When embroidering with the felting needles, no threads are used. The fabric is hooped with the right side facing down.

When embroidering free-standing designs or when using wool roving, a water soluble stabilizer is needed.





## FELTING TECHNIQUES

Three designs are available for download from "www.husqvarnaviking.com". Each design represents a felting technique, Free Standing, One-Layer and Multi-layer embroidery. These techniques are shown below.

To download the designs, go to [www.husqvarnaviking.com](http://www.husqvarnaviking.com)

Find the Felting Embroidery Set. Click on the link to download the designs.

1. Free Standing Embroidery
2. One-Layer Embroidery
3. Multi-Layer Embroidery

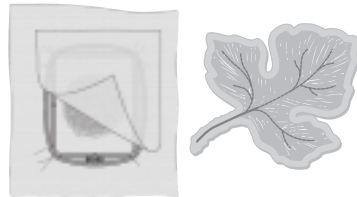

1. Free Standing Embroidery

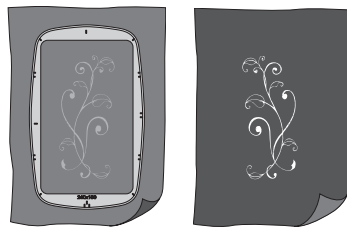

2. One-Layer Embroidery

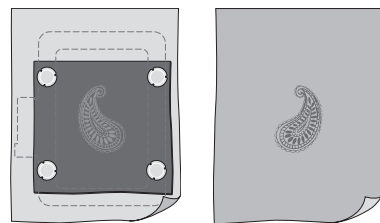

3. Multit-Layer Embroidery



## LARGE METAL HOOP 240 X 150MM

920438096

**Not for**  
TOPAZ™ 40, 30, 25, 20.

## MEDIUM METAL HOOP 180X130MM

920362096

## SMALL METAL HOOP 100X100MM

920439096

**Not for**  
TOPAZ™ 20 or 30.

**For**  
DESIGNER EPIC™, DESIGNER DIAMOND™, RUBY™, BRILLIANCE™ series, TOPAZ™ series.

Some fabrics are more difficult to hoop than others or should not be hooped at all, since hooping can damage the fabric. Thick and coarse fabrics can be difficult to hoop but also thin and glossy fabrics. Hooping ready-to-wear garments is difficult or impossible due to seams, narrow areas or buttons/rivets. When using the Metal Hoop 180x130mm hooping won't be a problem! When you want to embroider on quilts or other projects where you do not want residuals from stabilizer on the back side, the Metal Hoop 180x130mm is perfect! Embroider without stabilizer. Embroidering several designs after each other or doing endless embroideries is easy, just remove the magnets and move the fabric. Ready to embroider the next design in no time!



## HAT HOOP ACCESSORY

920485096

With this accessory, you can monogram caps, hats and other projects. Simply attach the Hat Hoop Accessory to the 180 x 130 mm Metal Hoop and you can start embroidering letters, logos and other designs from your machine.

Use with Metal Hoop 180 x130 mm, Part #920362096







## SET OF 4 MAGNETS

620132696

**For**  
METAL HOOP

There is an extra set of four magnets available as an optional accessory. They can be used to fix the fabric more securely to the hoop when not using adhesive stabilizer.

*Note: No more than 8 magnets can be used at one time.*

**CAUTION: MAGNETIC FIELDS CAN BE HARMFUL TO PACEMAKER WEARERS. PACEMAKER WEARERS STAY BACK A MINIMUM 12IN. (30CM).**



## METAL HOOP FABRIC GUIDE SET

920509096

**For**  
ALL SIZES OF METAL HOOP

These useful guides easily attach onto any of our metal hoops and act as a barrier to keep the rest of your project out of the way while embroidering. Use the guides with the Small Metal Hoop (# 920439096) to easily embroider on small garments as they hold the excess fabric out of the way.

85 ◀ 86

## HOOPS FROM MINI TO MAJESTIC

A variety of hoop sizes from Mini to Majestic are available to stitch beautiful embroideries. Choose the smallest hoop appropriate for the size of the design for best results and easy hooping. The Mini Hoop is perfect to embroider clothing for children and dolls, or select the Majestic Hoop to create one of a kind home dec or fashion embroidery.



DESIGNER™ Majestic Hoop

920222096

14 1/6" x 13 3/4" (360 x 350 mm)



DESIGNER™ Imperial Hoop

68000057

14 1/6" x 10 1/4" (360 x 260 mm)

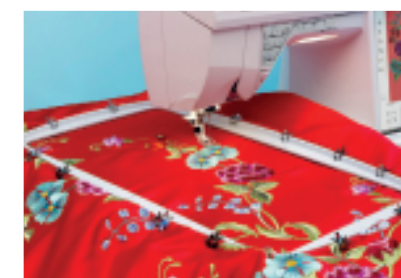

DESIGNER™ Royal Hoop

412944501

14 1/6" x 8" (360 x 200 mm)



DESIGNER™ Crown Hoop

413116501

10 1/4" x 8" (260 x 200 mm)



MEGA ENDLESS HOOP

920307096

10 1/4" x 6" (260 x 150 mm)



200 X 200 DO ALL  
QUILTER'S HOOP

920264096

8" x 8" (200 x 200 mm)



DESIGNER™ Jewel Hoop

412968501

9 6/13" x 6" (240 x 150 mm)



## HOOP/MACHINE COMPATIBILITY CHART



ENDLESS  
EMBROIDERY HOOP II

920310096    
7" x 4" (180 x 100 mm)



DESIGNER™ SPLENDID  
SQUARE HOOP

412968201    
4 9/13" x 4 9/13" (120 x 120 mm)



SMALL SQUARE  
HOOP

920334096    
3" x 3" (80 x 80 mm)



TEXTURE HOOP

920225096    
6" x 6" (150 x 150 mm)



DO ALL QUILTER'S  
HOOP

920115096    
6" x 6" (150 x 150 mm)



5" X 7" DESIGN HOOP

920085096    
5" x 7" (180 x 130 mm)



LARGE METAL HOOP

920438096    
9 - 6/13" x 6" (240 X 150 mm)



MEDIUM METAL HOOP

920362096    
5" x 7" (180 x 130 mm)



SMALL METAL HOOP

920439096    
4" x 4" (100 x 100 mm)



MINI EMBROIDERY  
SPRING HOOP

412573901    
1 7/13" x 1 7/13" (40 x 40 mm)



STANDARD HOOP

412527401    
4" x 4" (100 x 100 mm)



LARGE HOOP

412527102    
9 6/13" x 6" (240 x 150 mm)

EMBROIDERY



DESIGNER EPIC™



DESIGNER DIAMOND *Royal*™  
DESIGNER DIAMOND *deLuxe*™  
DESIGNER DIAMOND™  
DESIGNER BRILLIANCE™ 80

MAX. EMBROIDERY AREA		360 x 350 mm	360 x 350 mm
EMBROIDERY HOOPS	HOOP SIZE		
920222096 DESIGNER™ Majestic Hoop	14 1/6" x 13 3/4" (360 x 350 mm)	X	X
68000057 DESIGNER™ Imperial Hoop	14 1/6" x 10 1/4" (360 x 260 mm)	X	
412944501 DESIGNER™ Royal Hoop	14 1/6" x 8" (360 x 200 mm)	X	X
413116501 DESIGNER™ Crown Hoop	10 1/4" x 8" (260 x 200 mm)	X	X
920307096 MEGA ENDLESS HOOP	10 1/4" x 6" (260 x 150 mm)	X	X
920264096 200 X 200 QUILTER'S HOOP	8" x 8" (200 x 200 mm)	X	X
412968501 DESIGNER™ Jewel Hoop	9 6/13" x 6" (240 x 150 mm)	X	X
920438096 LARGE METAL HOOP	9 6/13" x 6" (240 x 150 mm)	X	X
9203622096 MEDIUM METAL HOOP	5" x 7" (180 x 130 mm)	X	X
920439096 SMALL METAL HOOP	4" x 4" (100 x 100 mm)	X	X
920310096 ENDLESS EMBROIDERY HOOP II	7" x 4" (180 x 100 mm)	X	X
412968201 DESIGNER™ Splendid Square Hoop	4 9/13" x 4 9/13" (120 x 120 mm)	X	X
920334096 SMALL SQUARE HOOP	3" x 3" (80 x 80 mm)	X	X
920225096 TEXTURE HOOP	6" x 6" (150 x 150 mm)	X	X
920115096 DO ALL QUILTER'S HOOP	6" x 6" (150 x 150 mm)	X	X
920085096 5" X 7" DESIGN HOOP	5" x 7" (180 x 130 mm)	X	X
412527102 LARGE HOOP	9 6/13" x 6" (240 x 150 mm)	X	X
412527401 STANDARD HOOP	4" x 4" (100 x 100 mm)	X	X
412573901 MINI EMBROIDERY SPRING HOOP	1 7/13" x 1 7/13" (40 x 40 mm)	X	X

EMBROIDERY





360 x 200 mm	260 x 200 mm	240 x 150 mm	240 x 150 mm	240 x 150 mm
X				
X	X			
X	X			
X	X			
X	X	X		X
X (excludes TOPAZ™ 30)				
X	X	X		
X (excludes TOPAZ™ 30)		X		X
X	X	X		X
X	X	X		X
X	X	X		X
X	X	X	X	X
X	X	X	X	X
X	X	X	X	
X	X	X	X	
X	X	X	X	
X	X	X	X	X

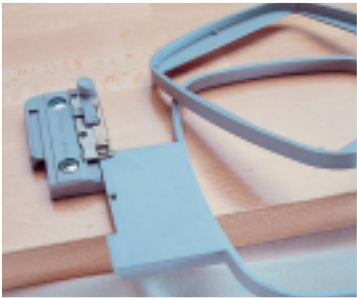

HOOP GRIP

412738645

Holds your embroidery hoop secure for easy positioning and hooping of your fabric or garment.



SENSOR Q-FOOT

68017593

⑧

413192045

⑦

The Sensor Q Foot is used for embroidery and free motion sewing, quilting and embroidery on especially thick or spongy fabrics. Put on the Sensor Q Foot for free-motion Quilting with puffy battings, free-motion and built-in embroidery on fabric with batting, thick terrycloth towels, and when there is a build up of embroidery thread or couched decorative threads.

For Sapphire series, select Free Motion Spring Action on the Set Menu. For DESIGNER™series, select Sensor Q Foot on the Set Menu.

1. Remove the ankle and put on the Sensor Q Foot.
2. Bring the bobbin thread to the top by taking one stitch.
3. Lower the presser foot.
4. Sew, moving the fabric as desired to quilt the fabric, or create a free motion design. Move the fabric in a smooth motion, moving the fabric faster as the speed of the machine is increased.You are creating the length of the stitch as you move the fabric.



SNAP ON CLEAR EMBROIDERY FOOT R

412849801

①

**Not for**  
1200, 1100, 1090, 1070, 1070S, 1050.  
⑦ ⑧

The Snap on Clear Embroidery Foot R is used for free motion embroidery, decorative sewing and embroidery.The foot allows greater visibility for both embroidery and free motion sewing.





## EMBROIDERY FOOT U

412727601

**For**  
PLATINUM™ 955 E/950 E, PLATINUM PLUS, ROSE™, IRIS™, SCANDINAVIA™ 400 and 300 machines.

The Embroidery Foot U is used for decorative sewing and embroidery.



## EMBROIDERY CUTWORK NEEDLE KIT

920268096

① ⑥ ⑦ ⑧

**For**  
Embroidery machines

With HUSQVARNA VIKING® Embroidery Cutwork Needle Kit set you can easily create cutwork embroidery. This kit will help you get started!

Contents: INSPIRA™ Cutwork Needles, Multipurpose tool/ Button reed, CD with instruction video, embroidery designs, more tips and inspiration to get you started!

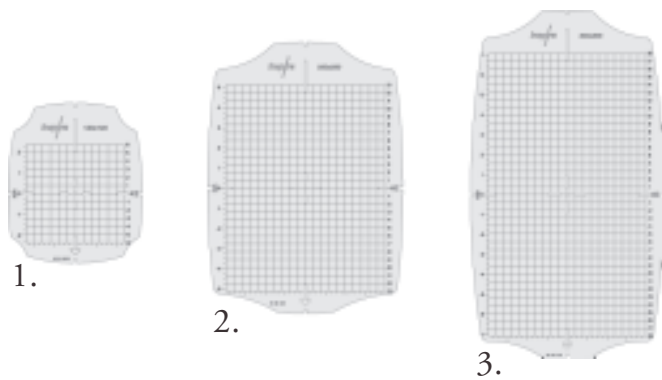

## TEMPLATES AVAILABLE FOR YOUR STANDARD HOOPS

1. 620090396 (120 x 120 mm)
2. 620090496 (260 x 200 mm)
3. 620090596 (360 x 200 mm)





ADDITIONAL  
ACCESSORIES



HUSQVARNA VIKING® has developed a number of special accessories to make your sewing easier. Special needles, stitch plates, bobbins, and “sew” much more mean time saving sewing with professional results.

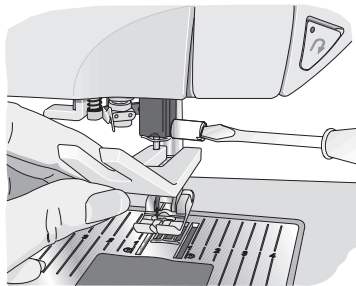

### CLEARANCE PLATE

413105601    
① ② ③ ④ ⑤ ⑥ ⑦ ⑧

The Clearance Plate creates a thread shank when sewing buttons in place. Each end is a different thickness for more or less thread shank. It also can be used when sewing over heavy seams to balance the height of the foot.

1. Place the Clearance Plate between button and fabric.
2. Follow instructions for button sewing and stitch button in place.



### SAFETY NEEDLE GUARD

413137545    
⑤ ⑥ ⑦

**Not for** EMERALD™ series, EDEN ROSE™ 250M, TRIBUTE™ 140M, 145M.

The Safety Needle Guard is a safety feature used during sewing. The metal guard is attached to the presser foot bar so that any unintentional touching of the needle during sewing is prevented.



### EIGHT SPOOL THREAD RACK

920505096    
⑦ ⑧

Snap onto top of machine and features pins for up to eight spools of thread. Thread pins are numbered for embroidery color changes.



### EIGHT THREAD SPOOL RACK HOLDERS

920515096    
⑧

DESIGNER™ BRILLANCE 80 AND 75Q.

Already own the HUSQVARNA VIKING® Eight Spool Thread Rack and have just bought a DESIGNER EPIC™ then no problem. These holders will allow you to attach the eight spool thread rack to the back of the machine.



### WATERCOLORED BOBBINS 20 PACK

413198445    
⑤ ⑥ ⑦

**Not for** EMERALD™ series, EDEN ROSE™ 250M, TRIBUTE™ 140M, 145M, JADE™ 35, 20.

4 different color bobbins to help you organize your specialty thread types.



### WATERCOLORED BOBBINS 20 PACK, VERSION 2

920364096    
⑤ ⑥ ⑦

**Not for** EMERALD™ series, EDEN ROSE™ 250M, TRIBUTE™ 140M, 145M, JADE™ 35, 20.

4 different color bobbins to help you organize your specialty thread types.





BLUE BOBBINS 8 PACK

920434096

⑧

8 blue color bobbins to help you organize your specialty thread types.



BOBBINS 10 PACK

412061245

② ③ ④ Old style

412097545

① New style

413182545

⑤ ⑥ ⑦ Green

**Not for**  
EMERALD™ series, EDEN ROSE™ 250M, TRIBUTE™ 140M, 145M, JADE™ 35, 20.

BOBBIN PLASTIC 15 CLASS

68000175

**for**  
EMERALD™ 183 AND 203, JADE SERIES.



PRE-WOUND BOBBINS

140000746

⑦ PLATINUM™ MN 1000

White; box of 144.

68008984

⑦ PLATINUM™ MN 1000

Box of 144, black.



MEGA SPOOL STAND

413108301

① ② ③ ④

**And for**  
DESIGNER DIAMOND™ SERIES, DESIGNER RUBY™ SERIES, DESIGNER TOPAZ™ SERIES, SAPPHIRE™ SERIES, BRILLIANCE™ SERIES, EDEN ROSE™ 250C, TRIBUTE™ 140C, 145C.



THREAD NET

412397701

① ② ③ ④ ⑤ ⑥ ⑦ ⑧

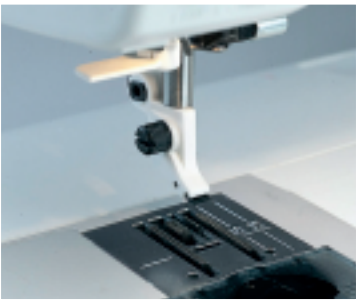

ACCESSORY ANKLE

412616145

⑤ ⑥ ⑦ ⑧

**Not for**  
EMERALD™ series, EDEN ROSE™ 250M, TRIBUTE™ 140M.



MAGNETIC SEAM GUIDE

920506096

⑧

DESIGNER DIAMOND™ SERIES, DESIGNER RUBY™ SERIES, DESIGNER TOPAZ™ SERIES, SAPPHIRE™ SERIES.

This easy to use seam guide simply snaps onto the needle plate on either side of the presser foot to give you accurate seam allowances and straight lines. Use the markings on the needle plate as a guide to help position the magnetic seam guide.

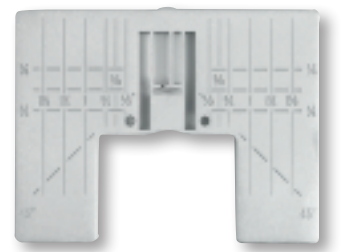

STANDARD ZIGZAG PLATE WITH INCH MARKINGS

412964205

**For**  
DESIGNER DIAMOND™ series, DESIGNER RUBY™ series, DESIGNER TOPAZ™ series, SAPPHIRE™ series, OPAL™ series, BRILLIANCE™ series, EDEN ROSE™ 250C, TRIBUTE™ 140C.



STRAIGHT STITCH PLATE WITH INCH MARKINGS

68003153

**For**  
DESIGNER DIAMOND™ series, DESIGNER RUBY™ series, DESIGNER TOPAZ™ series, SAPPHIRE™ series, OPAL™ series, BRILLIANCE™ series, EDEN ROSE™ 250C, TRIBUTE™ 140C.





STANDARD ZIGZAG STITCH PLATE  
WITH INCH MARKINGS

412789603

**For**  
DESIGNER™ SE and DESIGNER™ SE  
Limited Edition machines.



STRAIGHT STITCH PLATE  
WITH INCH MARKINGS

412789602

**For**  
DESIGNER™ SE and DESIGNER™ SE  
Limited Edition machines.



STANDARD ZIGZAG STITCH PLATE  
WITH INCH MARKINGS

412533003

**For**  
DESIGNER™ I, II, QUILT DESIGNER™,  
QUILT DESIGNER™ II, PLATINUM™,  
PRELUDE and SCANDINAVIA™ series.



STRAIGHT STITCH PLATE  
WITH INCH MARKINGS

412533002

**For**  
DESIGNER™ I, II, QUILT DESIGNER™,  
QUILT DESIGNER™ II, PLATINUM™,  
PRELUDE and SCANDINAVIA™ series.

STRAIGHT STITCH PLATE  
WITH INCH MARKINGS

413339345

**for**  
H CLASS™ 100Q







# OVERLOCK SEWING AND EMBELLISHING



## HUSKYLOCK™ S25

Top of the line overlock with SEWING ADVISOR™ feature has 25 stitches including 5, 4, 3, 2 thread sewing, 5-thread Safety stitch, coverstitch and chainstitch, Automatic Differential Feed and more. The HUSKYLOCK™ S25 machine also has a large sewing space, large Graphic Touch Display, info system, dual LED lights and a threading guide. An extension table is also included.



## HUSKYLOCK™ S21

4, 3, 2 thread overlock with 21 stitches including coverstitch and chainstitch. The HUSKYLOCK™ S21 machine has pre-programmed stitch settings, a tension release and a threading guide. An extension table is also included.



## HUSKYLOCK™ S15

4, 3, 2 thread overlock with 15 stitches, differential feed, threading guide, free arm and adjustable stitch length, cutting width and presser foot pressure.



An overlock machine makes your sewing room complete. Your HUSQVARNA VIKING® HUSKYLOCK™ machine will sew the seam, trim excess fabric and overcast the edges in one sewing step with speed and precision. There is also plenty of opportunity for creative and decorative overlock techniques. There are many HUSKYLOCK™ accessories for even more special sewing techniques. Add a little extra flair with the pearl foot, gathering foot or piping foot.

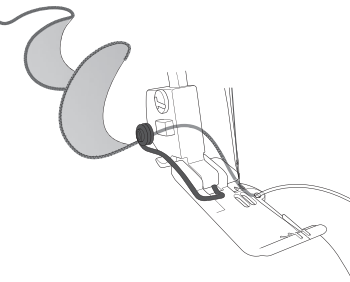

CORDED WAVY EDGE FOOT

620097296

For  
HUSKYLOCK™ s21 and s25 machines.

Sewing a decorative wavy edge is easy with the Corded Wavy Edge foot. The curvy, softly ruffled edge is a perfect finish for bridal veils, figure skating costumes, ballet skirts, crafts and more.

- Note: For best results, use fabric with stretch. For fabric with no stretch, cut on the bias.**
1. Set the machine for a 3-thread rolled edge.
  2. Snap on the Corded Wavy Edge foot.
  3. Insert a 0.3mm nylon fishing line (or similar) into the opening in the foot. The fishing line will be covered by the rolled edge.
  4. Start to sew slowly. Make sure the fishing line is hidden in the rolled edge as you sew.

**Tip: \* 40 wt. rayon embroidery threads in a contrasting color in the upper and lower loopers will give a shiny colorful edge.**

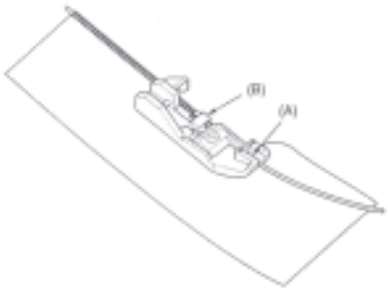
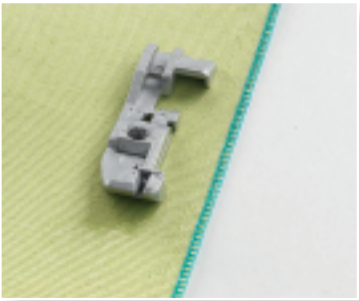

YARN APPLICATION FOOT

620117396

For  
HUSKYLOCK™ s15 machine.

This foot is used for sewing yarns (cords, nylon gut) up to a thickness of 1.0 mm. This produces an undulating or stiffer hem (e.g. on wedding dresses and valance).

Preparing the machine

- Needle: Right needle
- Stitch type: Two thread lower looper thread wrapped rolled hem or three thread upper looper thread wrapped rolled hem
- Stitch length: 2 mm
- Differential feed lever: Normal position
- Upper knife: Working positron

Sewing

1. Place the fabric under the presser foot.
2. Thread cord (or nylon gut) through slot (A) and under finger (B) of the presser foot.
3. Test sew on a piece of fabric before starting to sew.







**Note: To adjust the stretch of the elastic:**

- Turn the tension screw to the right for more stretch.
- Turn the screw to the left for less stretch.
- Be careful not to stretch the fabric while sewing.

## ELASTIC FOOT

620117896

**For**  
HUSKYLOCK™ s21 and s25 machines.

The Elastic Foot guides and stretches narrow elastic (¼-½”, 6-12 mm) as you sew it to fabric. It is great for sewing for active wear, lingerie and other elastic insertion techniques.

1. Set the overlock machine for the desired stitch.
2. Loosen the screw at the front of the Elastic Foot to release the tension on the roller. Insert the elastic into the foot.
3. Snap on the foot and pull the elastic until it reaches behind the foot.
4. Tighten the tension screw to stretch the elastic.
5. Turn the handwheel to sew the first few stitches to secure the elastic.
6. Place the fabric under the foot and sew both the elastic and the fabric together.
7. Check the stitch and adjust the tension if necessary.



## ELASTIC FOOT

620116796

**For**  
HUSKYLOCK™ s15 machine.

This foot is used for attaching elastic tape to the garment and the amount of contraction of the elastic tape can be adjusted as required. This foot can also be used for attaching tape to prevent stretching.

### Preparing the machine

- Needle: Left or right, or both left and right
- Stitch type: Three-thread overlock or four-thread ultra stretch mock safety stitch
- Stich length: 3-5 mm
- Differential feed lever: Normal position
- Upper knife: Working or non-working position

### Sewing

1. Before attaching the sewing foot to machine, pass the elastic tape through presser foot and adjust stretch with adjusting screw (A).
2. Attach presser foot to machine.
3. Sew 2 - 3 stitches while pulling the elastic tape lightly to the rear of machine.
4. Continue to sew the elastic tape onto the fabric while lightly pulling the end of elastic tape.

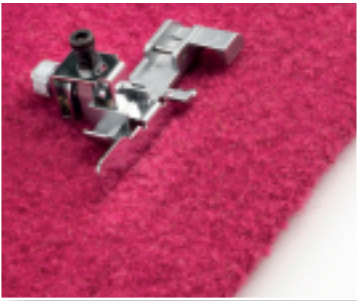
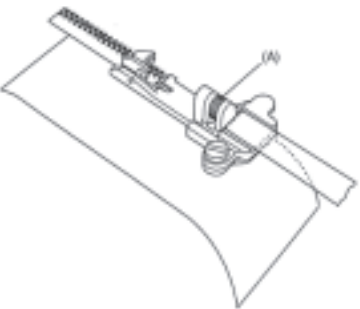

### Blind hem:

1. Set the overlock machine for the desired stitch.
2. Snap on the Blindhem Foot.
3. Fold and press the hem in place. Turn the hem back on itself toward the right side of the fabric. Leave ¼” (6mm) of the edge exposed. (See illustration.)
4. Place the hem under the foot with the fold against the guide on the foot.
5. Loosen the guide screw to adjust the guide so that the needle just catches the thread of the fold.
6. Guide the fabric as you sew, making sure the fold of the fabric is always against the guide.
7. Open the fabric and press lightly on the wrong side.
8. Test on a scrap piece of fabric before sewing your project.

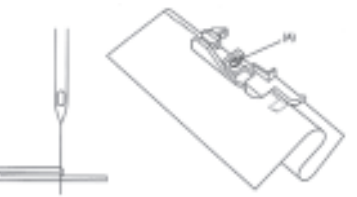

## BLINDHEM & LACE FOOT

620117796

**For**  
HUSKYLOCK™ s21 and s25 machines.

The Blindhem Foot is perfect for sewing invisible hems and for applying lace. The hem is sewn, overcast and trimmed in one step.

### Lace:

1. Set the overlock machine for the desired stitch
2. Snap on the Blindhem Foot.
3. Place the wrong side of the lace to the right side of the fabric.
4. Place under the foot with the fabric extending to the right of the guide. The header of the lace will be against the left side of the guide.
5. Loosen the guide screw to adjust the guide so the needle just catches the header of the lace.
6. Guide the fabric as you sew, making sure the header of the lace is always against the guide.
7. When finished, open the lace flat. Fold the seam allowance to the back of the fabric and press.
8. If using insertion lace, repeat on the other side of the lace.

## BLIND HEM FOOT

620117096

**For**  
HUSKYLOCK™ s15 machine.

This foot is for sewing cuffs on knit fabrics, and hemming where seam should not be visible.

### Preparing the machine

- Needle: Right needle
- Stitch type: Three-thread overlock or three-thread flatlock
- Stitch length: 4-5mm
- Differential feed lever: Normal position
- Upper knife: Working position

### Sewing

1. Fold fabric as shown and place it under the presser foot.
2. Loosen screw (A) and adjust edge guide so that needle will penetrate the fabric close to the folded edge.
3. Guide fabric lightly while sewing so that needle will just catch the edge of fold.





## PIPING FOOT

620117596 

--	--

**For**  
HUSKYLOCK™ s21 and s25 machines.

The Piping Foot is perfect for inserting packaged piping into seams and on edges for a tailored finish. The trim is sewn between the two layers of fabric in one step. A groove under the foot helps guide the piping. You can also create your own piping for a custom finish. The Piping Foot makes it fast and easy to cover cording with fabric and to insert piping into seams for a professional look!

1. Set the overlock machine for the desired stitch.
2. Snap on the Piping Foot..

**To stitch piping into a seam:**

3. Place the piping along the seam line on right side of fabric. Place second piece of fabric on top with right sides together.
4. Put fabric and piping layers under the Piping Foot with the piping in the groove on the underside of the foot.
5. Sew piping into the seam.
6. The groove on the underside of the foot will guide the piping as you sew.

**To make piping from your fabric:**

7. Cut bias or crosswise grain strips wide enough to cover the cord plus the seam allowances.
8. Lay the cord on the wrong side of the fabric strip and fold the fabric over the cord.
9. Place the fabric and cord under the Piping Foot with the cord in the groove on the underside of the foot.
10. Sew. The groove will guide the cord as you sew.

107 ◀ 108

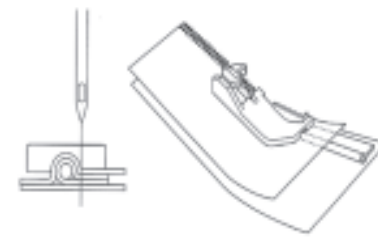
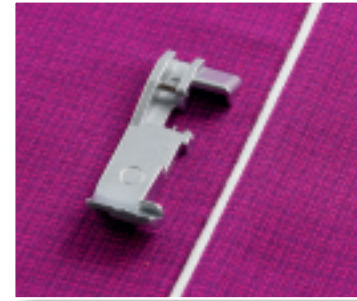

## PIPING FOOT

620116996 

--	--

**For**  
HUSKYLOCK™ s15 machine.

This presser foot is suited for sewing welting between two layers of fabric.

**Preparing the machine**

- Needle: Left or both left and right
- Stitch type: Three-thread overlock or four-thread overlock
- Stitch type: 2-5mm
- Differential feed lever: Normal position
- Upper knife: Working position

**Sewing**

1. Place fabric with right sides facing.
2. Place cording (piping) in between upper and lower fabrics and insert fabrics under cording foot with cording positioned in groove under foot.
3. Sew while guiding both cording (piping) and fabric.

Note: Cording (piping) using bias tape and cord can also be done with this foot.



## BEADING FOOT

620117496 

--	--

**For**  
HUSKYLOCK™ s21 and s25 machine.

The Beading Foot smoothly guides beads and pearls through a channel on the foot for easy application on garments or crafts.

1. Set the overlock machine for the desired stitch.
2. Pull the bead string through the channel on the underside of the foot.
3. Snap the Beading Foot onto the machine.
4. Turn the handwheel to sew the first two stitches to keep the beads in place.
5. Sew pearls onto the edge of fabric, cutting just a little bit of fabric as you sew. Or sew along the fold without cutting.

**Note: The needle should penetrate about 5/8" (1.5mm) from the fabric edge.**



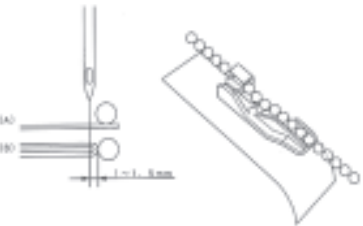

### BEADING FOOT

620117196

**For**  
HUSKYLOCK™ s15 machine.

This foot is used for sewing on beads, spangles, etc.

**Preparing the machine**

- Needle: Left or right (left is preferable.)
- Stitch type: Three-thread overlock or wrapped edge overlock
- Stitch length: 3-5mm
- Differential feed lever: Normal position
- Upper knife: Working or non-working position

**Sewing**

1. Select sewing method (A) or (B), then determine needle position and sew 2 or 3 stitches.
2. Turn hand wheel with hand until needle point is level with fabric surface on its upward stroke. Then insert the end of string of beads into guide on presser foot.
3. Sew 2 - 3 stitches by turning hand wheel with hand.
4. Press beads lightly with left finger while sewing.
5. Sew the last few stitches by turning hand wheel with hand to avoid beads interfering with needle and loopers.

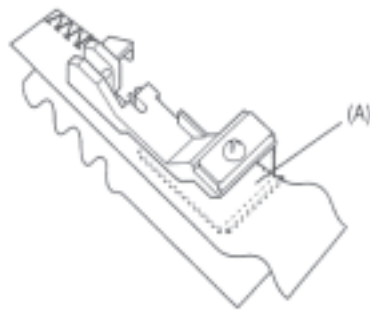

### GATHERING FOOT

620116896

**For**  
HUSKYLOCK™ s15 machine.

This foot is most suited for gathering when sewing tiered skirts, yokes, cuffs and frills on skiris, etc. This foot is also suited for sewing two fabrics together and gathering the bottom fabric in one operation.

**Preparing the machine**

- Needle: Left or right, or both left and right
- Stitch type: Three—thread overlock or four-thread overlock
- Stitch length: 3-5 mm
- Differential feed lever: Gathering position
- Upper knife: Working position

**Sewing**

1. Place two layers of fabric on machine with separator plate (A) in between the upper and lower fabrics.
2. Sew 2-3 stitches.
3. Hold and lightly guide upper and lower fabrics separately while sewing.



**Tip:**  
**To increase the fullness of the gathering:**

- **Increase the needle thread tension**
- **Set the differential feed to a higher number**
- **Adjust the stitch length to a higher number**

A single layer of fabric may also be gathered by placing it under foot and adjusting stitch length, differential feed and needle thread tension to desired fullness.

### GATHERING FOOT

620117996

**For**  
HUSKYLOCK™ s21 and s25 machines.

The Gathering Foot is perfect for gathering a single layer of fabric or simultaneously gathering and stitching two layers of fabric. (The bottom fabric layer will be gathered and the top layer remains flat.) Suitable for light and medium weight woven fabrics.

1. Set the overlock machine for the desired stitch.
2. Snap on the Gathering Foot.
3. Insert the bottom fabric layer (fabric to be gathered) between the needle plate and the Gathering Foot all the way up to the cutter, with right side up.
4. Insert the top fabric layer in the opening of the Gathering Foot and even with the bottom layer right side down.
5. Lower the presser foot and sew. Guide the fabric against the fabric guide, letting the bottom layer feed freely to gather.

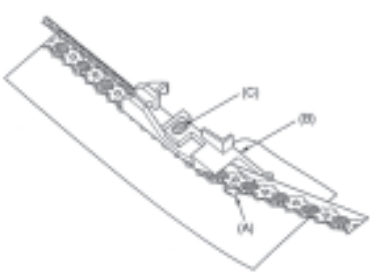

### LACE FOOT

620117296

**For**  
HUSKYLOCK™ s15 machine.

This foot is used for sewing lace or borders together or onto the workpiece.

**Preparing the machine**

- Needle: Right needle
- Stitch type: Three-thread overlock or three—thread standard rolled hem
- Stitch length: 1.5 - 3 mm
- Differential feed lever: Normal position
- Upper knife: Working or non-working position

**Sewing**

1. Place the fabric under guide finger (A) and lace on top of guide finger (A).
2. If necessary, loosen screw (C) and slide guide plate (B) to the left or right to adjust stitch width.
3. Tighten screw (C).
4. Guide lace along guide plate (B) and sew.

Note: If there is no necessity to cut the fabric edge, place both fabric and lace on top of guide finger (A) . Be sure to disengage the upper knife.



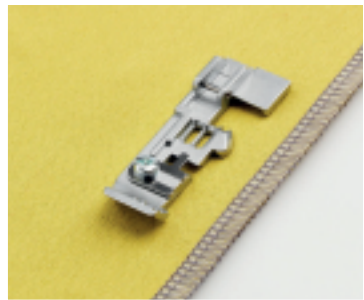

# TAPING FOOT

620117696

**For**  
HUSKYLOCK™ s21 and s25 machines.

The Taping Foot is used to apply seam tapes to seams to prevent stretching. It is especially good for stabilizing shoulder seams. With this foot you can reinforce and construct seams in one step.

1. Set the overlock machine for the 4-thread overlock.
2. Place the seam tape in the guides on the foot.
3. Adjust the screw to fit the width of the tape.
4. Snap the taping foot onto the machine.
5. Sew the seam.

**Note: Works best with ¼” (8mm) seam tape.**

III ◀▶ II2



# INSPIRA® OVERLOCK FEET KIT

620142796

**For**  
HUSKYLOCK™ s25 and s21 machines.

Includes GATHERING FOOT, ELASTIC FOOT, BLIND HEM FOOT, PIPING FOOT, AND TAPING FOOT.

1. Gather fabric with ease using the Gathering Foot.
2. Add elastic to garments and control the amount of contraction with the Elastic Foot.
3. Sew invisible hems or apply lace with the Blind Hem and Lace Foot.
4. Create and insert piping into home dec projects effortlessly with the Piping Foot.
5. Stabilize and prevent seams stretching with the Taping Foot.





OVERLOCK SEWING AND  
COVERSTITCH



Your top of the line HUSQVARNA VIKING® HUSKYLOCK™ machines features Coverstitch and Chainstitch sewing accessories for the most professional hems, decorative accents and finishing techniques.

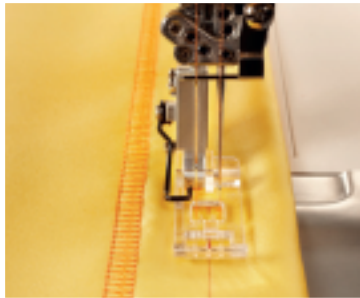

### CLEAR COVERSTITCH FOOT

620096896

**For**  
HUSKYLOCK™ s21 and s25 machines.

With the Clear Coverstitch foot, you can see your fabric and marked line under the foot as you sew.

1. Set the machine for a Coverstitch or a Chainstitch.
2. With a water soluble marker, draw a line on the fabric to mark the stitching line.
3. Snap on the Clear Coverstitch foot.
4. Use default stitch settings. Adjust if needed.
5. Place the fabric under the presser foot and the needles. Start to sew into the fabric without chaining off first.
6. Use the red center marking on the foot as a guide as you follow a line drawn on the fabric. The Clear Coverstitch foot will give you a great view of the marked line and of your fabric while sewing.

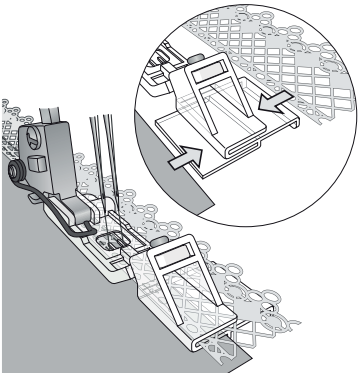
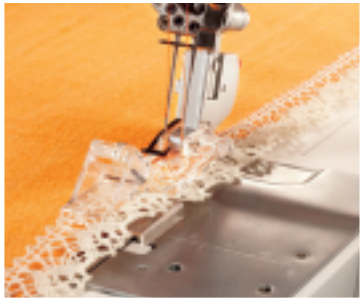
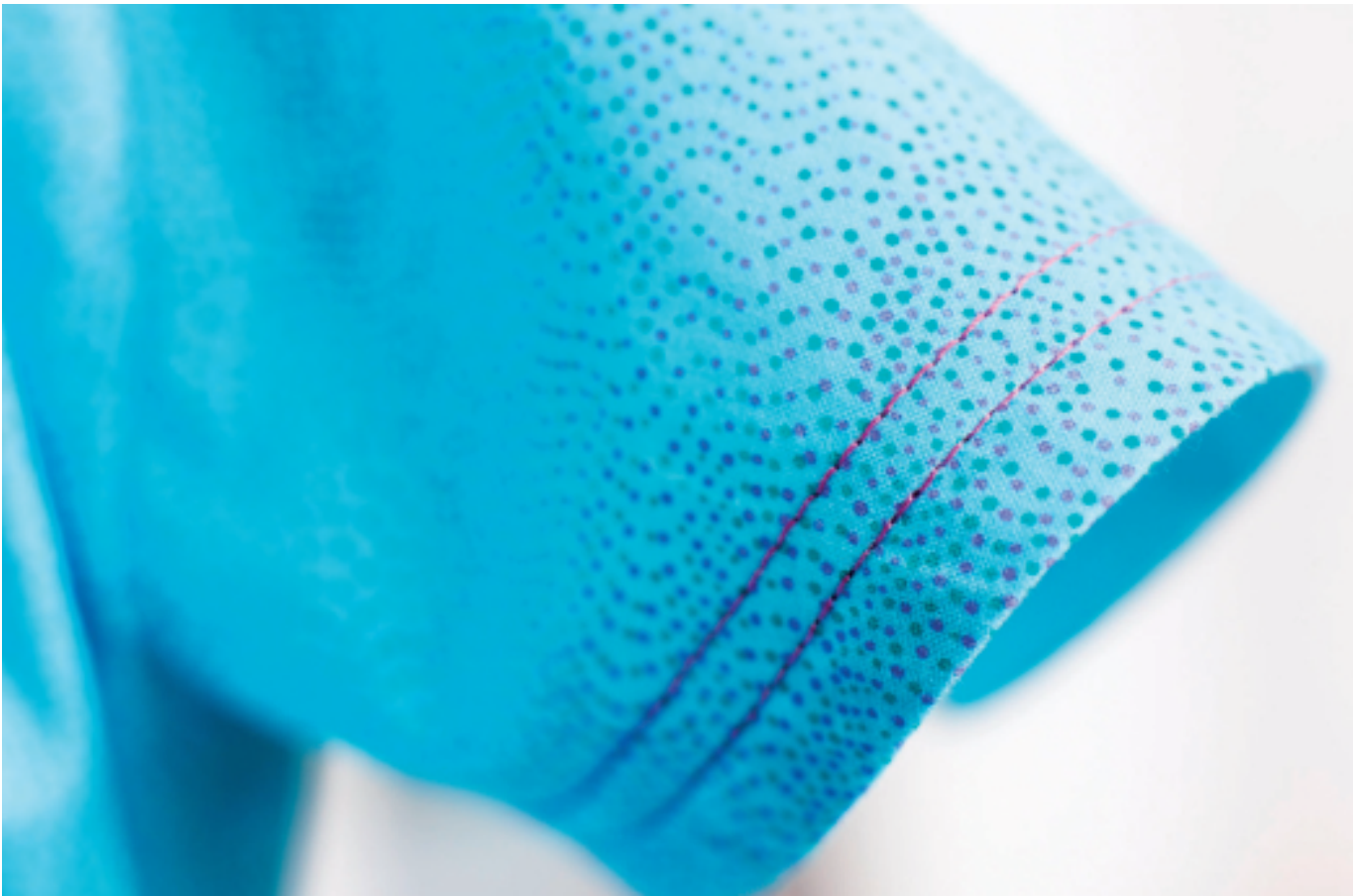
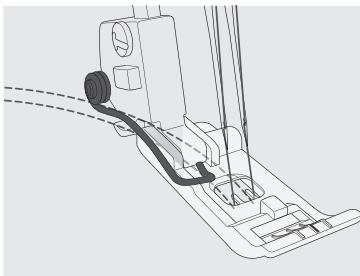

### FLAT TRIM FOOT

620096996

**For**  
HUSKYLOCK™ s21 and s25 machines.

With the Flat Trim foot, you can easily add lace and trims to the top of the fabric with a coverstitch to create beautiful decorative edges and effects.

1. Set the machine for a Coverstitch wide.
2. Snap on the Flat Trim foot.
3. Use default stitch settings. Adjust if needed.
4. Insert the fabric edge into the lower section on the left side of the foot. Slide the fabric under the foot and under the needles.
5. Insert the trim into the upper section on the right side of the foot. Slide the trim toward the back of the foot beyond the needles, leaving a short tail of trim behind the needles.  
**Tip: Use tweezers to slide the fabric and the trim to the correct position under the needles.**
6. Lower the needles into the trim and the fabric. Lower the Flat Trim foot
7. As you sew, hold the fabric in your left hand and the trim in your right hand.

**Tip: If you want a finished fabric edge, press a ¼” (6mm) hem to the right side of the fabric before inserting the fabric into the Flat Trim foot. The lace will cover the fabric raw edge when sewn in place.**







## INSPIRA® COVER STITCH KIT

620142996

**For**  
HUSKYLOCK™ s25 and s21 machine.

Increase your visibility while sewing with the Clear Coverstitch Foot.

Create beautiful decorative edges and effects with the Flat Trim Foot and the Join and Fold Edging Foot.

Straps and belt loops are effortless to create with the Strap and Belt Loop Foot.

Add piping, corded tuck and even create wonderful decorative trims with the Piping Foot with Cording Guide.



## INSPIRA® COVER STITCH BINDER

620143096

**For**  
HUSKYLOCK™ s25 and s21 machine.

The Three Fold 3/8”(10mm) binder will turn a light weight knitted fabric strip into a binding and attach it to the project edges all in one step.

To bind edges with 3/8” (10mm) Coverstitch Binder, cut a 1 1/8”(28mm) wide strip of light weight knit fabric, such as light weight jersey or interlock.

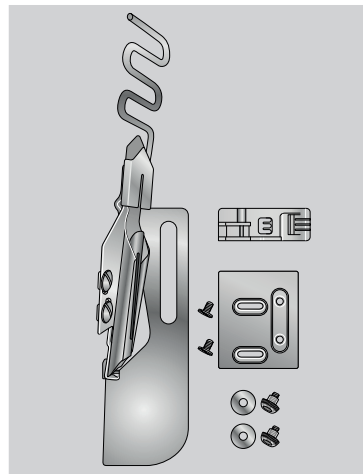

117 ◀ 118

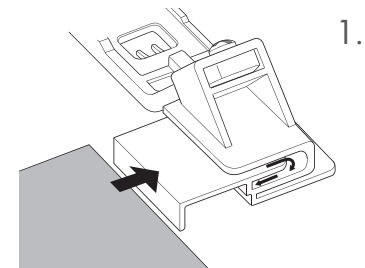
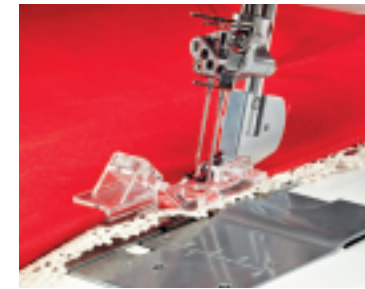

1.

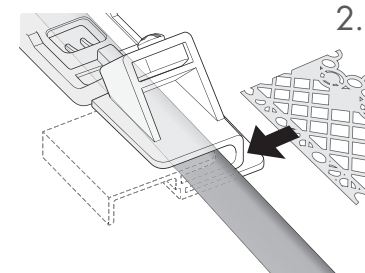

2.

## JOIN AND FOLD EDGING FOOT

620097396

**For**  
HUSKYLOCK™ s21 and s25 machines.

Use the Join and Fold Edging foot to hem the fabric edge and attach lace at the same time.

1. Set the machine for Coverstitch, wide.
2. Use the default stitch settings. Adjust if needed.
3. Snap on the Join and Fold Edging foot.
4. Slide the raw edge of the fabric right side up, into the fabric guide (illustration 1).
5. Slide the fabric to the back underneath the presser foot and the needles.
6. Insert the lace into the right lace guide and pull a lace tail about 1” (2.5cm) behind the foot (illustration 2). Use tweezers if needed.
7. Lower the presser foot. Hold the fabric in your left hand and the lace in your right hand and start to sew.

**Note:** Adjust the screw on the guide to adjust the stitch position if needed.



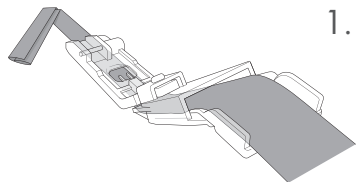

1.

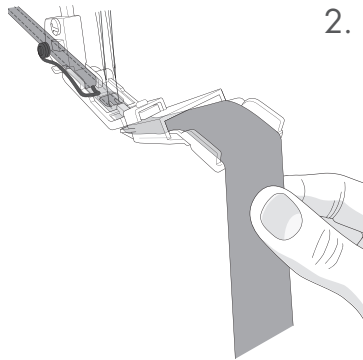

2.

## STRAP AND BELT LOOP FOOT

620097196

**For**  
HUSKYLOCK™ s21 and s25 machines.

With the Strap and Belt Loop foot, create straps and belt loops easily using a cover stitch. Just put a strip into the foot and the strip is folded automatically and stitched in place.

1. Set the machine for a Coverstitch wide.
2. Use the default stitch settings. Adjust if needed.
3. Cut a strip of fabric, 1" (25mm) wide.
4. Cut the top corner of the strip at a 45 degree angle to form a point.
5. Insert the cut angle into the guide, right side of the fabric facing up. Pull the strip through the slot and under the foot. Extend the tail of the strip behind the foot (Illustration 1). Use a tweezers to feed the strip into the foot if needed.
6. Snap the Strap and Belt Loop foot onto the machine.
7. Slide the strip approximately 2" (5cm) behind the foot.
8. Lower the presser foot. Be sure both raw edges of strip are turned under before stitching. Sew the first few stitches. Stop and clip the needle threads close to the presser foot and continue sewing.
9. For even feeding, hold the fabric strip slightly below the first guide in the front of the foot (Illustration 2).
10. Sew at medium speed. Check the fabric as you sew to ensure proper feeding.

**Note: Sew the folded fabric strip without additional fabric underneath to create straps and belt loops or sew the folded strip onto another fabric for decorative effects.**

119 ◀ 120

## PIPING FOOT WITH CORDING GUIDE

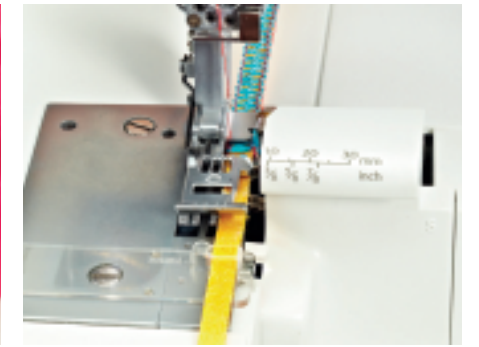
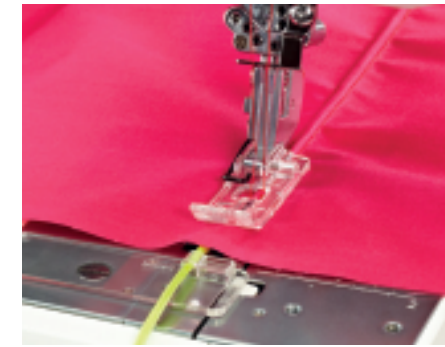

620097096

**For**  
HUSKYLOCK™ s21 and s25 machines.

With the Piping foot with Cording guide, you can create piping, corded tucks and decorative trims.



PIPING



CORDED TUCKS



DECORATIVE TRIM

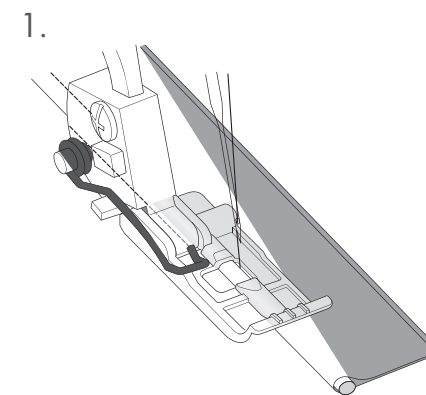

1.

## PIPING

Easily create your own piping:

1. Set the machine for Chainstitch.
2. Use the default stitch settings. Adjust if needed.  
**Note: Although the machine recommends needle D, you will use needle E for this technique instead.**
3. Snap on the Piping foot. (The cording guide is not used for this technique.)
4. Place the cord in the groove on the bottom of the foot and pull the cord tail behind the foot about 2½" (5cm).  
**Note: ¼" - 5/8" (1.5 - 2.0mm) cord can be used.**
5. Cut a strip of fabric on the bias, 1" (25mm) wide.
6. Wrap the fabric around the cord in the front of the foot. Slide the fabric under the foot.
7. Lower the presser foot and sew over the cord and fabric (illustration 1). (Hold the cord behind the foot as you begin to sew.)



## CORDED TUCKS

Achieve a trapunto effect when a coverstitch is sewn over a cord in the guide.

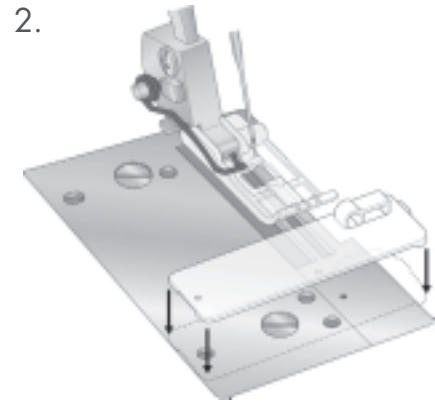

1. Set the machine for coverstitch, wide.  
**Note: Although the machine recommends needles C and E, you will use needles D and E for this technique instead.**
2. Snap on the Piping foot and attach the cording guide as illustrated (illustration 2).
3. Insert the cord into the round hole of the cording guide and position it in the groove on the bottom of the Piping foot.
4. Lay the fabric right side up on top of the cord. Slide it under the foot until it is underneath the needles (illustration 3).
5. Lower the needles into the fabric. Lower the presser foot and start to sew at a medium speed. (Hold the cord behind the foot as you begin to sew.)

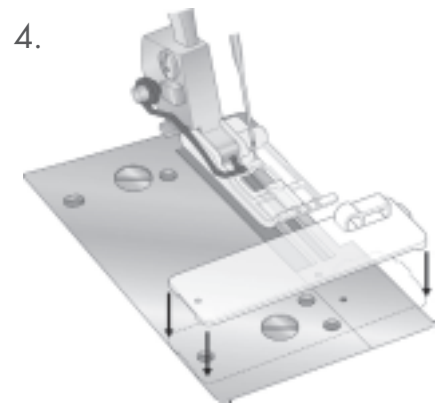
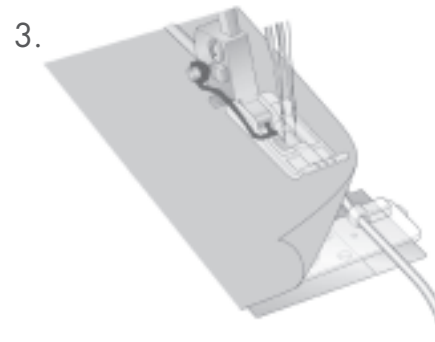

## DECORATIVE TRIM

Use decorative thread and ribbons to create special effects and unique trims.

1. Set the machine for 3-thread ornamental flatlock stitch, wide with decorative thread in the loopers.
2. Snap on the standard presser foot and attach the cording guide as illustrated (illustration 4).
3. Insert a ribbon ¼" (6mm) wide right side down into the rectangular opening in the guide.
4. Place the ribbon under the presser foot to the right side of the needle, leaving a 2" (5cm) tail behind the foot.
5. The needle should go down into the machine just beyond, not into, the edge of the ribbon (Illustration 5).
6. Sew over the ribbon to make a decorative trim.

**Tip:** Make your decorated ribbon long enough to cut it in three pieces, then braid (Illustration 6).

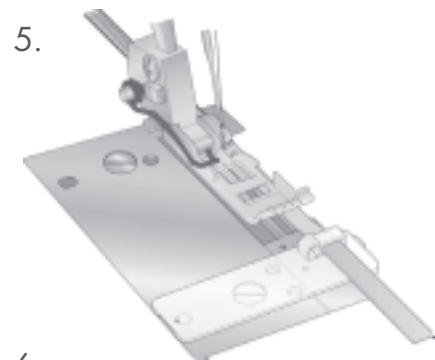

INSPIRA™  
NEEDLES





## UNIVERSAL NEEDLE

620097896: (5 size 60)	<input type="text"/>	<input type="text"/>
620069996: (10 size 60)	<input type="text"/>	<input type="text"/>
620097996: (5 size 70)	<input type="text"/>	<input type="text"/>
620118596: (10 size 70)	<input type="text"/>	<input type="text"/>
620118696: (5 size 75)	<input type="text"/>	<input type="text"/>
620098096: (5 size 80)	<input type="text"/>	<input type="text"/>
620098196: (10 size 80)	<input type="text"/>	<input type="text"/>
620098296: (5 size 90)	<input type="text"/>	<input type="text"/>
620098396: (10 size 90)	<input type="text"/>	<input type="text"/>
620098496: (5 size 100)	<input type="text"/>	<input type="text"/>
620118796: (10 size 100)	<input type="text"/>	<input type="text"/>
620098596: (5 size 110)	<input type="text"/>	<input type="text"/>
620098696: (5 size 120)	<input type="text"/>	<input type="text"/>
620098796: (1 size 70, 2 size 80, 2 size 90)	<input type="text"/>	<input type="text"/>
620098896: (2 size 70, 6 size 80, 2 size 90)	<input type="text"/>	<input type="text"/>

Universal needles (H) have a slightly rounded point and come in a variety of sizes. For general sewing in a variety of fabric types and weights.

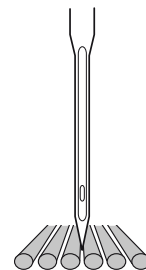

I23 ◀ I24



## EMBROIDERY NEEDLE

620099296: (3 size 75, 2 size 90)	<input type="text"/>	<input type="text"/>
620099396: (5 size 75)	<input type="text"/>	<input type="text"/>
620099496: (5 size 90)	<input type="text"/>	<input type="text"/>

Embroidery Needles (H-E) have a special scarf, a slightly rounded point, and slightly larger eye to avoid damage to thread and materials. Use with metallic and other specialty threads for embroidery and decorative sewing.

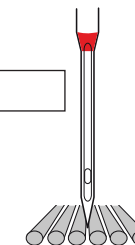

## DENIM NEEDLE

620099596: (2 size 90, 2 size 100, 1 size 110)	<input type="text"/>	<input type="text"/>
620118896: (5 size 70)	<input type="text"/>	<input type="text"/>
620099696: (5 size 80)	<input type="text"/>	<input type="text"/>
620099796: (5 size 90)	<input type="text"/>	<input type="text"/>
620099896: (5 size 100)	<input type="text"/>	<input type="text"/>
620099996: (5 size 110)	<input type="text"/>	<input type="text"/>

Denim needles (H-J) have a sharp point to penetrate tightly woven fabrics without deflecting the needle. For canvas, denim, microfibers.

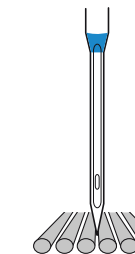

## TOPSTITCH NEEDLE

620098996: (5 size 80)	<input type="text"/>	<input type="text"/>
620099096: (5 size 90)	<input type="text"/>	<input type="text"/>
620099196: (5 size 100)	<input type="text"/>	<input type="text"/>

A very large eye on this needle makes it the ideal choice for topstitching with heavier threads. Both the eye and groove are larger, for techniques such as machine tatting or crazy quilt embellishment with silk buttonhole twist, 12 and 30 weight cotton and other decorative threads.

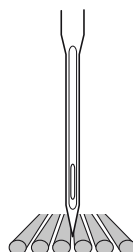

## QUILTING NEEDLE

620100096: (3 size 75, 2 size 90)	<input type="text"/>	<input type="text"/>
620100196: (5 size 75)	<input type="text"/>	<input type="text"/>
620100296: (5 size 90)	<input type="text"/>	<input type="text"/>

Quilting Needles (H-Q) have a special tapered point and light ballpoint to sew through layers and batting with ease.

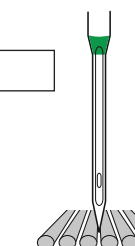





## STRETCH NEEDLE

620100396: (5 size 75)

620100496: (5 size 90)

Stretch Needles (H-S) have a special scarf to eliminate skipped stitches when there is flex in the fabric. For knits, swimwear, fleece, synthetic suedes and leathers.

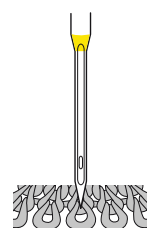

125 ◀ 126



## TWIN NEEDLE

620104496: (1 size 70. 1.6 mm)

620104596: (1 size 80. 1.6 mm)

620104696: (1 size 80. 2 mm)

620104796: (1 size 80. 2.5 mm)

620104896: (1 size 80. 4 mm)

620104996: (1 size 90. 3 mm)

620105096: (1 size 90. 4 mm)

620105196: (1 size 100. 4 mm)

The Twin needle (Double needle) has two separate needles mounted onto one shank. Use for decorative sewing, top stitching and twin needle tucks. Available in sizes (70, 80, 90) and types (universal, denim, embroidery) and distances between the two needles in mm (1.6, 2.0, 2.5, 3.0, 4.0). The larger the number the wider the space between the needle. Use the 4.0 for straight stitch only.

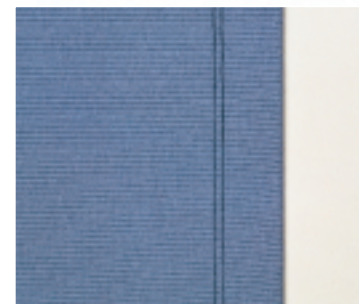

## TWIN NEEDLE - SPECIAL

620105296: (1 size 100. 4 mm) twin denim needle

620105396: (1 size 75. 2 mm) twin embroidery needle

620105496: (1 size 75. 2.5 mm) twin stretch needle

620105596: (1 size 75. 4 mm) twin stretch needle



## MICROTEX NEEDLE

620100596: (2 size 60, 2 size 70, 1 size 80)

620100696: (5 size 60)

620104196: (5 size 70)

620104296: (5 size 80)

620104396: (5 size 90)

Microtex or sharp needles (H-M) have a sharp point like Denim needles but are available in smaller sizes. Use for microfiber to topstitch lightweight tightly woven fabrics.

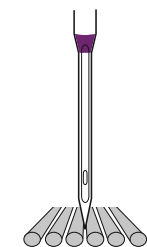

## WING NEEDLE

620105696: (1 size 100)

620105796: (1 size 120)

The Wing Needle has wide wings on the side of the needle to poke holes in the fabric when sewing entredeux and other hemstitches on natural fiber fabrics.

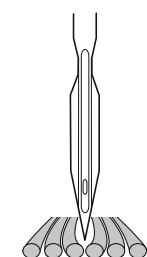





BALL POINT NEEDLE

620105996: (5 size 70)	<input type="text"/>	<input type="text"/>
620106096: (5 size 80)	<input type="text"/>	<input type="text"/>
620106196: (5 size 90)	<input type="text"/>	<input type="text"/>
620106296: (5 size 100)	<input type="text"/>	<input type="text"/>
620106396: (1 size 70, 2 size 80, 2 size 90)	<input type="text"/>	<input type="text"/>

Ballpoint Needles (H-SUK) have a more rounded point that will not run or snag specialty knits because it enters the fabric between the knit fibers.



LEATHER NEEDLES

620106496: (5 size 80)	<input type="text"/>	<input type="text"/>
620106596: (5 size 90)	<input type="text"/>	<input type="text"/>
620106696: (5 size 100)	<input type="text"/>	<input type="text"/>
620106796: (5 size 110)	<input type="text"/>	<input type="text"/>

TITANIUM NEEDLE

620108196: Quilt (5 size 75)	<input type="text"/>	<input type="text"/>
620108296: Quilt (5 size 90)	<input type="text"/>	<input type="text"/>
620108396: embroidery (5 size 80)	<input type="text"/>	<input type="text"/>
620108496: embroidery (5 size 90)	<input type="text"/>	<input type="text"/>
620108596: universal (5 size 80)	<input type="text"/>	<input type="text"/>
620108696: universal (5 size 90)	<input type="text"/>	<input type="text"/>



OVERLOCK NEEDLE

620106896: (5 size 80)	<input type="text"/>	<input type="text"/>
620106996: (5 size 90)	<input type="text"/>	<input type="text"/>

CUTWORK NEEDLE

620119596: (SET OF 4)	<input type="text"/>	<input type="text"/>
-----------------------	----------------------	----------------------

FELTING NEEDLE

413409101: (5)	<input type="text"/>	<input type="text"/>
----------------	----------------------	----------------------

EMBELLISHMENT/  
PUNCHING NEEDLE

620079296: (5)	<input type="text"/>	<input type="text"/>
----------------	----------------------	----------------------

HUSQVARNA, VIKING, DESIGNER EPIC, DESIGNER DIAMOND Royale, DESIGNER DIAMOND deLuxe, DESIGNER DIAMOND, DESIGNER RUBY Royale, DESIGNER RUBY deLuxe, DESIGNER RUBY, DESIGNER TOPAZ, DESIGNER, SAPPHIRE, OPAL, PLATINUM, PRELUDE, SCANDINAVIA, IRIS, ROSE, ORCHIDEA, EMERALD, LILY, FREESIA, 6D, TRUEEMBROIDERY, TRUE, HUSKYLOCK and INSPIRA are exclusive trademarks of Singer Sourcing Limited LLC. HUSQVARNA and the "H" Crown Device are trademarks of Husqvarna AB. ©2018 Singer Sourcing Limited LLC. All rights reserved.



# ACCESSOIRECATALOGUS

## NEDERLANDSE BIJLAGE

BIJ ENGELSTALIGE CATALOGUS

**KLIK  
HIER**

## MACHINEGROEPEN

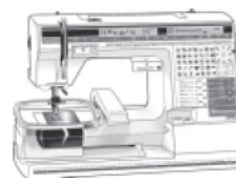

① ORCHIDEA™, 1250, #1+, 1200, 1100, 1090, 1070, 1070 S, 1050.

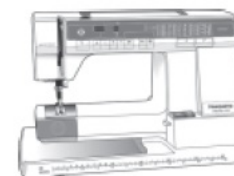

② 990 S, 990, 980, 960, 950 S, 950, 945, 940.

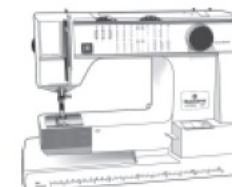

③ 630, 620, 610, 190, 185, 180, 150, 120.

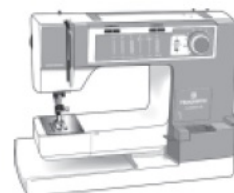

④ 105, 100, 95, 90.

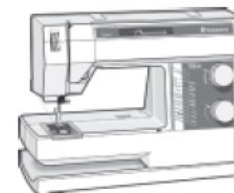

⑤ PRELUDE™ 360, PRELUDE™ 340, DAISY™ 335, 330, 325, 320, 315, 310, HUSQVARNA VIKING® 250, 230, 225/215, 210, 205, SCANDINAVIA™ 100, EDEN ROSE™ 250M, TRIBUTE™ 140M, 145M, EMERALD™ 122, 118, 116.

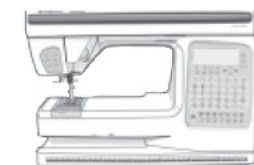

⑥ PLATINUM™ 955 E, 950 E, PLATINUM™ Plus 775, 770, 755 Quilt, 750 Quilt, 735, 730, 715, ROSE™ 605, 600, IRIS™, LILY™ 555, 550, 545, 540, 535, 530, HUSQVARNA VIKING® 500, INTERLUDE™ 445, 435, FREESIA™ 425, 415, HUSQVARNA VIKING® 400, 350, SCANDINAVIA™ 400, 300, 200, EMERALD™ 203, 183, DESIGNER JADE™ 35, JADE™ 20, OPAL™ 650, 670, TRIBUTE™ 145C.

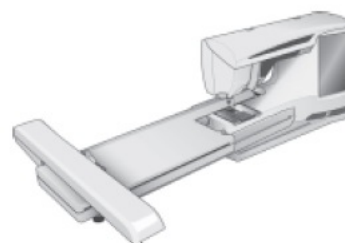



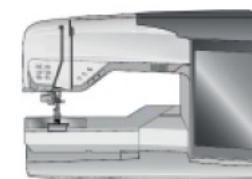



⑦ DESIGNER DIAMOND Royale™, DESIGNER DIAMOND deLuxe™, DESIGNER DIAMOND™, DESIGNER RUBY Royale™, DESIGNER RUBY deLuxe™, DESIGNER RUBY™, DESIGNER TOPAZ™ 50, 40, 30, 25, 20, DESIGNER™ SE, DESIGNER™ SE Limited Edition, DESIGNER™ I, II, QUILT DESIGNER™, QUILT DESIGNER™ II, SAPPHIRE™ 960Q, 965Q, 930, 875Q, 870Q, 855, 850, 835, 830, DESIGNER BRILLANCE™ 80, BRILLANCE™ 75Q, OPAL™ 690Q, EDEN ROSE™ 250C, TRIBUTE™ 140C.



⑧ DESIGNER EPIC™, EPIC™ 980Q.



PAG	ENGELSE BENAMING	NEDERLANDSE BENAMING	BESTEL-NUMMER	GESCHIKT VOOR MACHINEGROEP	LET OP! UITZONDERINGEN
<b>BORDUURSOFTWAREPROGRAMMA'S</b>					
7	PREMIER+™ 2 ULTRA	PREMIER+™ 2 ULTRA	920474096		
7	PREMIER+™ 2 ULTRA UPGRADE	PREMIER+™ 2 ULTRA UPGRADE	920480096		
8	PREMIER+™ 2 EXTRA	PREMIER+™ 2 EXTRA	920475096		
9	PREMIER+™ 2 EMBROIDERY	PREMIER+™ 2 EMBROIDERY	920476096		
Voor een overzicht van eigenschappen, kijk op pagina 10 in de gids					
<b>NUTTIG NAAIWERK EN KLEDING NAAIEN</b>					
13	CLEAR SEAM GUIDE FOOT	TRANSPARANTE ZOOMGELEIDEVOET	413034845	1-2-3-4-5-6-7-8	
14	EDGING FOOT J	OVERLOCKVOET J	412380645	1-2-3-4-5-6-7-8	
14	ADJUSTABLE BLIND HEM FOOT	VERSTELBARE BLINDZOOMVOET	412976645	1-2-3-4-5-6-7-8	
15	ROLLER FOOT	ROLVOET	412990245	1-2-3-4-5-6-7-8	
15	NON-STICK GLIDE FOOT H	GLIJVOET H	412796145	1-2-3-4-5-6-7-8	
16	FLAT FELLED FOOT 9 MM	PLATTE NAADVOET 9 MM 	413185545	1-2-3-4-5-6-7-8	
17	SENSOR ONE-STEP BUTTONHOLE FOOT	ÉÉN-STAPS KNOOPSGAT SENSORVOET	412815102	1-6-7	Ja, zie catalogus!
17	SENSOR ONE-STEP BUTTONHOLE FOOT	ÉÉN-STAPS KNOOPSGAT SENSORVOET	68007010	8	
18	GATHERING FOOT	RIMPELVOET	412797145	1-2-3-4-5-6-7-8	
18	NARROW ZIPPER FOOT	SMALLE RITSVOET	412565745	1-2-3-4-5-6-7-8	
15	INVISIBLE ZIPPER FOOT	BLINDE RITSVOET	920458096	1-2-3-4-5-6-7-8	
20	CLEAR INVISIBLE ZIPPER FOOT	TRANSPARANTE BLINDE RITSVOET 	413286545	1-2-3-4-5-6-7-8	
21	BUTTON FOOT WITH PLACEMENT TOOL	KNOPENAANZETVOET MET HULPSTUK 	412934545	1-2-3-4-5-6-7-8	Ja, zie catalogus!
22	LEFT EDGE TOPSTITCH FOOT	DOORSTIKVOET MET LINKER GELEIDING	412784245	1-2-3-4-5-6-7-8	
23	RUFFLER	PLISSEERAPPARAAT 	920032096	5-6-7-8	Ja, zie catalogus!
24	EDGE STITCHING FOOT	KANTSTIKVOET MET GELEIDER RECHTS	412796745	1-2-3-4-5-6-7-8	
24	EDGE/JOINING FOOT	KANTSTIKVOET MET GELEIDER IN HET MIDDEN	412796845	1-2-3-4-5-6-7-8	
25	JOIN AND FOLDING EDGING FOOT	NAAI- EN VOUWVOET	413248845	1-2-3-4-5-6-7-8	
<b>WOONACCESSOIRES NAAIEN</b>					
28	DOUBLE WELT CORD FOOT	KOORDVOET VOOR EEN DUBBELE RAND 	412627145	1-2-3-4-5-6-7-8	
29	10 MM HEMMER	ZOOMVOET 10 MM	412017645	1-2-3-4-5-6-7	Ja, zie catalogus!
29	10 MM HEMMER	ZOOMVOET 10 MM	412990045	8 + Zie catalogus	
30	1/4" (6 MM) BIAS BINDER	6 MM BANDGELEIDER	412989545	1-2-3-4-5-6-7-8	
30	ADJUSTABLE BIAS BINDER	INSTELBARE BIASBANDVOET 	412985045	1-2-3-4-5-6-7-8	
31	5 MM NARROW HEM FOOT	SMALLE ZOOMVOET 5 MM	411851745	1-2-3-4-5-6-7-8	



PAG	ENGELSE BENAMING	NEDERLANDSE BENAMING	BESTEL-NUMMER	GESCHIKT VOOR MACHINEGROEP	LET OP! UITZONDERINGEN
32	MEGA PIPING FOOT	MEGA PASSEPOILVOET	413195145	1-2-3-4-5-6-7-8	
33	CLEAR PIPING FOOT	TRANSPARANTE PASSEPOILVOET	413097145	1-2-3-4-5-6-7-8	
<b>DECORATIEF NAAIEN</b>					
36	YARN EMBELLISHMENT FOOT SET	GARENDECORATIE NAAIVOETENSET 	920403096	8 + Zie catalogus	
37	YARN GUIDE SET	SET DRAADGELEIDERS <sup>1</sup>	920453096	Zie catalogus	
38	CIRCULAR ATTACHMENT	CIRKELAPPARAAT 	920344096	8 + Zie catalogus	
38	CIRCULAR ATTACHMENT	CIRKELAPPARAAT	920392096	1-2-3-4-5-6-7	Ja, zie catalogus!
40	GIMPING FOOT	CONTOURDRAADVOET	412580545	1-2-3-4-5-6-7-8	Ja, zie catalogus!
41	NARROW BRAID/CORD FOOT	SMALLE SOUTACHE-/KOORDVOET	411850945	1-2-3-4-5-6-7-8	Ja, zie catalogus!
41	GIMPING /BRAIDING GUIDE	CONTOURDRAAD-/SOUTACHEGELEIDER	412554445	1-2-3-4-5-6-7-8	Ja, zie catalogus!
42	MINI PIPING FOOT	MINI-PASSEPOILVOET	413183045	1-2-3-4-5-6-7-8	
43	BRAIDING FOOT	SOUTACHEVOET	412989845	1-2-3-4-5-6-7-8	
44	YARN COUCHING FEET SET	GARENDECORATIE SET 	920215096	7-8 Zie catalogus	
45	MULTI-LINE DECORATIVE FOOT	MULTI-LINE DECORATIEVE NAAIVOET	413337145	1-2-3-4-5-6-7-8	
46	THREE HOLE YARN FOOT	GARENDECORATIEVOET MET DRIE GAATJES	413187045	1-2-3-4-5-6-7-8	
47	MINI BEAD FOOT 4 MM	KLEINE PARELVOET 4 MM	412701145	1-2-3-4-5-6-7-8	Ja, zie catalogus!
47	CLEAR 2-3 MM EMBELLISHMENT FOOT	TRANSPARANTE DECORATIEVOET 2-3 MM	413030445	1-2-3-4-5-6-7-8	Ja, zie catalogus!
48	FANCY TRIM FOOT	PLATTE LOVERTJESVOET	412823845	1-2-3-4-5-6-7-8	Ja, zie catalogus!
49	SPECIALTY BOBBIN CASE	SPECIAAL SPOELHUIS	920211096	5-6-7	Ja, zie catalogus!
49	SPECIALTY BOBBIN CASE	SPECIAAL SPOELHUIS	920452096	8	
50	RIBBON FEET SET	NAAIVOETENSET VOOR LINTEN 	920239096	1-2-3-4-5-6-7-8	
51	3 MM SHELL ROLLED HEM FOOT	ROLZOOMVOET 3 MM	411852045	1-2-3-4-5-6-7-8	Ja, zie catalogus!
51	2 MM SHELL ROLLED HEM FOOT	ROLZOOMVOET 2 MM	411852445	1-2-3-4-5-6-7-8	Ja, zie catalogus!
51	7-HOLE CORD FOOT WITH THREADER	VOET MET 7 GAATJES MET DRAADINSTEKER	412989945	1-2-3-4-5-6-7-8	
<sup>1</sup> ) Geleiders geschikt voor Garendecoratie Naaivoetenset (920402096) en Garendecoratie Set (920215096)					
<b>NOSTALGISCH NAAIEN</b>					
53	TRANSPARANT FOOT B	TRANSPARANTE BORDUURVOET B	413113846	1-2-3-4-5-6-7-8	
54	CLEAR B EDGE STITCHING FOOT	TRANSPARANTE B KANTSTIKVOET MET GELEIDER RECHTS	413058345	1-2-3-4-5-6-7-8	
54	CLEAR B EDGE/JOINING FOOT	TRANSPARANTE B KANSTIKVOET MET GELEIDER IN HET MIDDEN	413058445	1-2-3-4-5-6-7-8	
55	CANDLEWICKING FOOT	BOLLETJESVOET	412510845	1-6-7-8	Ja, zie catalogus!
55	SPECIALTY CANDLEWICKING FOOT	SPECIALE BOLLETJESVOET	413162345	1-6-7-8	Ja, zie catalogus!
56	SPANISH HEMSTITCH FOOT	AJOURVOET	413064845	6-7-8	
57	9 GROOVE PIN TUCK FOOT	BIEZENVOET MET 9 UITSPARINGEN <sup>1</sup>	412370045	1-2-3-4-5-6-7-8	
57	7 GROOVE PIN TUCK FOOT	BIEZENVOET MET 7 UITSPARINGEN <sup>1</sup>	412362845	1-2-3-4-5-6-7-8	



PAG	ENGELSE BENAMING	NEDERLANDSE BENAMING	BESTEL-NUMMER	GESCHIKT VOOR MACHINEGROEP	LET OP! UITZONDERINGEN
57	5 GROOVE PIN TUCK FOOT WITH RAISED SEAM PLATE	BIEZENVOET MET 5 UITSPARINGEN MET BIEZENPLAATJE <sup>1</sup>	412369945	6-7-8	
57	TWIN NEEDLE 2 MM	TWEELINGNAALD 2 MM	620104696		
58	3 GROOVE PIN TUCK FOOT WITH RAISED SEAM PLATE	BIEZENVOET MET 3 UITSPARINGEN MET BIEZENPLAATJE <sup>1</sup>	412992845	8 + Zie catalogus	
58	TWIN NEEDLE 2 MM	TWEELINGNAALD 2 MM	620104696		
58	TWIN NEEDLE 2,5 MM	TWEELINGNAALD 2,5 MM	620104796		
59	3 GROOVE PIN TUCK FOOT WITH RAISED SEAM PLATE	BIEZENVOET MET 3 UITSPARINGEN MET BIEZENPLAATJE <sup>1</sup>	412845645	1-2-3-4-5-6-7	Ja, zie catalogus!
59	TWIN NEEDLE 2 MM	TWEELINGNAALD 2 MM	620104696		
59	TWIN NEEDLE 2,5 MM	TWEELINGNAALD 2,5 MM	620104796		
59	MARKING FOOT	DOORSLAGVOET	411850345	1-2-3-4-5-6-7-8	Ja, zie catalogus!
60	EDGE/QUILTING GUIDE	GELEIDER VOOR DOORSTIKKEN	411739545	1-2-3-4	
60	EDGE/QUILTING GUIDE	GELEIDER VOOR DOORSTIKKEN	412601945	5-6-7-8	
<sup>1</sup> ) Niet geschikt in combinatie met automatische draadinsteker					
<b>QUILTEN</b>					
63	EXTENSION TABLE WITH ADJUSTABLE GUIDE	AANSCHUIFTAFEL MET VERSTELBARE GELEIDER	920361096	7	
63	EXTENSION TABLE WITH ADJUSTABLE GUIDE	AANSCHUIFTAFEL MET VERSTELBARE GELEIDER	920437096	8	
63	QUILTER'S TABLE	QUILTAFEL	920459096	Zie catalogus	
63	QUILTER'S TABLE	QUILTAFEL	413112001	Zie catalogus	
64	INTERCHANGEABLE DUAL FEED	BOVENTRANSPORTVOET MET VERWISSELBARE NAAIVOETEN	920219096	5-6-7	Ja, zie catalogus!
64	WALKING FOOT	BOVENTRANSPORTVOET	416358301	Zie catalogus	
65	CHANGEABLE OPEN TOE FOOT	VERWISSELBARE APPLICATIEVOET <sup>1</sup>	413237845	5-6-7-8	Ja, zie catalogus!
66	CHANGEABLE QUILTERS GUIDE FOOT	VERWISSELBARE QUILTGELEIDEVOET <sup>1</sup>	413155545	5-6-7-8	Ja, zie catalogus!
66	QUILT BINDER	QUILT BANDGELEIDEVOET	920507096	8 + Zie catalogus	
67	CHANGEABLE 1/4" GUIDE FOOT	VERWISSELBARE QUILTGELEIDEVOET 6 MM <sup>1</sup>	413238345	5-6-7-8	Ja, zie catalogus!
68	CHANGEABLE DECORATIVE FOOT	VERWISSELBARE DECORATIEVE GELEIDEVOET <sup>1</sup>	413340845	5-6-7-8	Ja, zie catalogus!
68	QUILTER'S PRESSER FEET KIT	QUILTERS NAAIVOETENSET	413035302	5-6-7	Ja, zie catalogus!
69	ADJUSTABLE 1/4" FOOT	INSTELBARE QUILTVOET 6 mm	920455096	1-2-3-4-5-6-7-8	
70	CLEAR 1/4" PIECING FOOT	TRANSP. PATCHWORKVOET 6 MM	412927447	1-2-3-4-5-6-7-8	
71	CLEAR 1/4" PIECING FOOT WITH GUIDE	TRANSP. PATCHWORKVOET 6 MM MET GELEIDER RECHTS 	412927445	1-2-3-4-5-6-7-8	
72	CLEAR STITCH-IN-DITCH FOOT	TRANSP. PATCHWORKVOET 6 MM MET GELEIDER IN HET MIDDEN	412927446	1-2-3-4-5-6-7-8	
72	ADJUSTABLE STITCH-IN-DITCH FOOT	INSTELBARE QUILTVOET MET GELEIDER IN HET MIDDEN	920457096	1-2-3-4-5-6-7	
73	ADJUSTABLE 1/4" FOOT WITH GUIDE	INSTELBARE QUILTVOET 6 MM MET GELEIDER RECHTS	920456096	1-2-3-4-5-6-7	
73	CLEAR OPEN TOE FOOT	TRANSPARANTE APPLICATIEVOET	413031945	1-2-3-4-5-6-7-8	
74	OPEN TOE FOOT	APPLICATIEVOET	412800945	1-2-3-4-5-6-7-8	
75	CLEAR OPEN TOE FREE-MOTION FOOT	TRANSPARANTE NAAIVOET VOOR NAAIEN UIT DE VRIJE HAND	412860645	1-7-8	



PAG	ENGELSE BENAMING	NEDERLANDSE BENAMING	BESTEL-NUMMER	GESCHIKT VOOR MACHINEGROEP	LET OP! UITZONDERINGEN
75	FREE-MOTION GUIDE GRIP	RING VOOR HET QUILTEN UIT DE VRIJE HAND	412538845		
76	OPEN TOE STIPPLING FOOT	MEANDERVOET (ZWEVEND)	412801045	7-8	
76	OPEN TOE FREE MOTION SPRING FOOT	MEANDERVOET (VEREND) 	413037646	5-6-7-8	Ja, zie catalogus!
77	CLOSED FREE MOTION SPRING FOOT	GESLOTEN FREE MOTION VOET (VEREND)	413385645	5-6-7-8	Ja, zie catalogus!
78	FREE MOTION ECHO QUILTING FOOT	FREE-MOTION ECHO QUILTVOET	413320245	7-8	
79	DESIGNER™ FABRIC FRAME	DESIGNER™ FABRIC FRAME	920523096	8 + Zie catalogus	
79	DESIGNER™ FABRIC FRAME STITCH REGULATOR	DESIGNER™ FABRIC FRAME STEKENREGELAAR	920524096	8 + Zie catalogus	
79	DESIGNER™ FABRIC FRAME LIGHT	DESIGNER™ FABRIC FRAME LIGHT	920525096		

<sup>1)</sup> Voor 920219096 (Boventransportvoet met verwisselbare naivoeten)

<sup>2)</sup> Staat verkeerd nummer in de Engelstalige gids

BORDUREN					
82	FELTING EMBROIDERY SET	VILT EMBROIDERY SET 	920402096	8 + Zie catalogus	
84	LARGE METAL HOOP 240 X 150 MM	LARGE METAL HOOP 240 X 150 MM	920438096	Zie overzicht pag. 88/89	
84	MEDIUM METAL HOOP 180 X 130 MM	MEDIUM METAL HOOP 180 X 130 MM 	920362096	Zie overzicht pag. 88/89	
84	SMALL METAL HOOP 100 X 100 MM	SMALL METAL HOOP 100 X 100 MM	920439096	Zie overzicht pag. 88/89	
84	HAT HOOP ACCESSORY	PETTEN BORDUURRINGACCESSOIRE <sup>1</sup>	920485096		
85	SET OF 4 MAGNETS	SET VAN VIER MAGNETEN VOOR METAL HOOP	620132696		
85	METAL HOOP FABRIC GUIDE SET	STOFGELEIDERSSET VOOR METAL HOOP	920509096		
86	DESIGNER™ MAJESTIC HOOP 360 X 350 MM	DESIGNER™ MAJESTIC HOOP 360 X 350 MM	920222096	Zie overzicht pag. 88/89	
86	DESIGNER™ IMPERIAL HOOP 360 X 260 MM	DESIGNER™ IMPERIAL HOOP 360 X 260 MM	68000057	Zie overzicht pag. 88/89	
86	DESIGNER™ ROYAL HOOP 360 X 200 MM	DESIGNER™ ROYAL HOOP 360 X 200 MM	412944501	Zie overzicht pag. 88/89	
86	DESIGNER™ CROWN HOOP 260 X 200 MM	DESIGNER™ CROWN HOOP 260 X 200 MM	413116501	Zie overzicht pag. 88/89	
86	MEGA ENDLESS HOOP 260 X 150 MM	MEGA ENDLESS HOOP 260 X 150 MM	920307096	Zie overzicht pag. 88/89	
86	200 X 200 DO ALL QUILTER'S HOOP	200 X 200 DO ALL QUILTER'S HOOP	920264096	Zie overzicht pag. 88/89	
86	DESIGNER™ JEWEL HOOP 240 X 150 MM	DESIGNER™ JEWEL HOOP 240 X 150 MM	412968501	Zie overzicht pag. 88/89	
87	ENDLESS EMBROIDERY HOOP II 180 x 100 MM	ENDLESS EMBROIDERY HOOP II 180 x 100 MM	920310096	Zie overzicht pag. 88/89	
87	DESIGNER™ SPLENDID SQUARE HOOP 120 X 120 MM	DESIGNER™ SPLENDID SQUARE HOOP 120 X 120 MM	412968201	Zie overzicht pag. 88/89	
87	SMALL SQUARE HOOP 80 X 80 MM	SMALL SQUARE HOOP 80 X 80 MM	920334096	Zie overzicht pag. 88/89	
87	TEXTURE HOOP 150 X 150 MM	TEXTURE HOOP 150 X 150 MM	920225096	Zie overzicht pag. 88/89	
87	DO ALL QUILTER'S HOOP 150 X 150 MM	DO ALL QUILTER'S HOOP 150 X 150 MM	920115096	Zie overzicht pag. 88/89	
87	5" X 7" DESIGN HOOP 180 X 130 MM	5" X 7" DESIGN HOOP 180 X 130 MM	920085096	Zie overzicht pag. 88/89	
87	LARGE METAL HOOP 240 X 150 MM	LARGE METAL HOOP 240 X 150 MM	920438096	Zie overzicht pag. 88/89	
87	MEDIUM METAL HOOP 180 X 130 MM	MEDIUM METAL HOOP 180 X 130 MM	920362096	Zie overzicht pag. 88/89	
87	SMALL METAL HOOP 100 X 100 MM	SMALL METAL HOOP 100 X 100 MM	920439096	Zie overzicht pag. 88/89	



PAG	ENGELSE BENAMING	NEDERLANDSE BENAMING	BESTEL-NUMMER	GESCHIKT VOOR MACHINEGROEP	LET OP! UITZONDERINGEN
87	MINI EMBROIDERY SPRING HOOP 40 X 40 MM	MINI EMBROIDERY SPRING HOOP 40 X 40 MM	412573901	Zie overzicht pag. 88/89	
87	STANDARD HOOP 100 X 100 MM	STANDARD HOOP 100 X 100 MM	412527401	Zie overzicht pag. 88/89	
87	LARGE HOOP 240 X 150 MM	LARGE HOOP 240 X 150 MM	412527102	Zie overzicht pag. 88/89	
90	HOOP GRIP	BORDUURRINGKLEM	412738645		
90	SENSOR Q-FOOT	SENSOR Q VOET	68017593	8	
90	SENSOR Q-FOOT	SENSOR Q VOET	413192045	7	
90	SNAP ON CLEAR EMBROIDERY FOOT R	BORDUUR-/STOPVOET R	412849801	1-7-8	Ja, zie catalogus!
91	EMBROIDERY FOOT U	BORDUURVOET U	412727601	Zie catalogus	
92	EMBROIDERY CUTWORK NEEDLE KIT	NAALDENSET VOOR OPEN BORDUURWERK 	920268096	1-6-7-8	
92	TEMPLATE HOOP 120 X 120 MM	SJABLOON BORDUURRING 120 X 120 MM	620090396		
92	TEMPLATE HOOP 260 X 200 MM	SJABLOON BORDUURRING 260 X 200 MM	620090496		
92	TEMPLATE HOOP 360 X 200 MM	SJABLOON BORDUURRING 260 X 200 MM	620090596		

<sup>1)</sup> Gebruik in combinatie met Medium Metal Hoop 180 x 130 mm (920362096)

#### OVERIGE ACCESSOIRES

95	CLEARANCE PLATE	HULPSTUK VOOR HET AANNAAIEN VAN KNOPEN	413105601	1-2-3-4-5-6-7-8	
96	SAFETY NEEDLE GUARD	NAALDBESCHERMER	413137545	5-6-7	Ja, zie catalogus!
96	EIGHT SPOOL THREAD RACK	8-PINS GARENREK	920505096	7-8	
96	EIGHT SPOOL RACK HOLDERS	HOUDERS VOOR 8-PINS GARENREK	920515096	8 + Zie catalogus	
96	WATERCOLORED BOBBINS 20 PACK	VERPAKKING MET 20 PASTELKLEURIGE SPOELTJES	413198445	5-6-7	Ja, zie catalogus!
96	WATERCOLORED BOBBINS 20 PACK, VERSION 2	VERPAKKING MET 20 PASTELKLEURIGE SPOELTJES, VERSIE 2	920364096	5-6-7	Ja, zie catalogus!
97	BLUE BOBBINS 8 PACK	SPOELTJES BLAUW, 8 STUKS	920434096	8	
97	BOBBINS 10 PACK	SPOELTJES, SET VAN 10	412061245	2-3-4	
97	BOBBINS 10 PACK	SPOELTJES, SET VAN 10	412097545	1	
97	BOBBINS 10 PACK	SPOELTJES, SET VAN 10	413182545	5-6-7	Ja, zie catalogus!
97	BOBBIN PLASTIC 15 CLASS	SPOELTJES, KUNSTSTOF, PER STUK	68000175	Zie catalogus	
97	PRE-WOUND BOBBINS	SPOELTJES INCL. ZWART GAREN	140000746	Niet voor NL	
97	PRE-WOUND BOBBINS	SPOELTJES INCL. ZWART GAREN	68008984	Niet voor NL	
98	MEGA SPOOL STAND	MEGA SPOELSTANDAARD	413108301	1-2-3-4 + Zie catalogus	
98	THREAD NET	GARENNETJE	412397701	1-2-3-4-5-6-7-8	
98	ACCESSORY ANKLE	SMALLE NAAIVOETHOUDER	412616145	5-6-7-8	Ja, zie catalogus!
98	MAGNETIC SEAM GUIDE	MAGNETISCHE ZOOMGELEIDER	920506096	8 + Zie catalogus	
98	STANDARD ZIGZAG PLATE WITH INCH MARKINGS	STANDAARD ZIGZAGSTEEKPLAAT MET INCH MARKERINGEN	412964205	Zie catalogus	
98	STRAIGHT STITCH PLATE WITH INCH MARKINGS	RECHTSTIKSTEEKPLAAT MET INCH MARKERINGEN	68003153	Zie catalogus	
99	STANDARD ZIGZAG STITCH PLATE WITH INCH MARKINGS	STANDAARD ZIGZAGSTEEKPLAAT MET INCH MARKERINGEN	412789603	Zie catalogus	



PAG	ENGELSE BENAMING	NEDERLANDSE BENAMING	BESTEL-NUMMER	GESCHIKT VOOR MACHINEGROEP	LET OP! UITZONDERINGEN
99	STRAIGHT STITCH PLATE WITH INCH MARKINGS	RECHTSTIKSTEEKPLAAT MET INCH MARKERINGEN	412789602	Zie catalogus	
99	STANDARD ZIGZAG STITCH PLATE WITH INCH MARKINGS	STANDAARD ZIGZAGSTEEKPLAAT MET INCH MARKERINGEN	412533003	Zie catalogus	
99	STRAIGHT STITCH PLATE WITH INCH MARKINGS	RECHTSTIKSTEEKPLAAT MET INCH MARKERINGEN	412533002	Zie catalogus	
99	STRAIGHT STITCH PLATE WITH INCH MARKINGS	RECHTSTIKSTEEKPLAAT MET INCH MARKERINGEN	413339345	Zie catalogus	
<b>OVERLOCKEN EN VERSIEREN</b>					
103	CORDED WAVY EDGE FOOT	GOLVENDE DRAADROLZOOMVOET	620097296	S21-S25	
104	YARN APPLICATION FOOT	DRAADVOET	620117396	S15	
105	ELASTIC FOOT	ELASTIEKVOET	620117896	S21-S25	
105	ELASTIC FOOT	ELASTIEKVOET	620116796	S15	
106	BLINDHEM & LACE FOOT	BLINDZOOM- EN KANTVOET	620117796	S21-S25	
106	BLIND HEM FOOT	BLINDZOOMVOET	620117096	S15	
107	PIPING FOOT	PASPELVOET	620117596	S21-S25	
108	PIPING FOOT	PASPELVOET	620116996	S15	
108	BEADING FOOT	PARELVOET	620117496	S21-S25	
109	BEADING FOOT	PARELVOET	620117196	S15	
109	GATHERING FOOT	RIMPELVOET	620117996	S21-S25	
110	GATHERING FOOT	RIMPELVOET	620116896	S15	
110	LACE FOOT	KANTVOET	620117296	S15	
111	TAPING FOOT	NAADBANDVOET	620117696	S21-S25	
112	INSPIRA® OVERLOCK FEET KIT	INSPIRA® OVERLOCK NAAIVOETEN SET	620142796	S21-S25	
<b>OVERLOCKEN EN DEKSTEEK</b>					
115	CLEAR COVERSTITCH FOOT	TRANSPARANTE DEKSTEEKVOET	620096896	S21-S25	
116	FLAT TRIM FOOT	PLATTE NAADVOET	620096996	S21-S25	
117	INSPIRA® COVER STITCH KIT	INSPIRA® DEKSTEEK NAAIVOETEN SET	620142996	S21-S25	
117	INSPIRA® COVER STITCH BINDER	INSPIRA® DEKSTEEK BANDELEIDEVOET 	620143096	S21-S25	
118	JOIN AND FOLD EDGING FOOT	NAAI- EN VOUWVOET	620097396	S21-S25	
119	STRAP AND BELT LOOP FOOT	BAND EN RIEMLUUSVOET	620097196	S21-S25	
120	PIPING FOOT WITH CORDING GUIDE	PASPELVOET MET KOORDGELEIDER	620097096	S21-S25	
<b>INSPIRA® NAALDEN</b>					
123	UNIVERSAL NEEDLE - 5 SIZE 60	UNIVERSELE NAALD - 5 DIKTE 60	620097896		
123	UNIVERSAL NEEDLE - 10 SIZE 60	UNIVERSELE NAALD - 10 DIKTE 60	620069996		
123	UNIVERSAL NEEDLE - 5 SIZE 70	UNIVERSELE NAALD - 5 DIKTE 70	620097996		
123	UNIVERSAL NEEDLE - 10 SIZE 70	UNIVERSELE NAALD - 10 DIKTE 70	620118596		
123	UNIVERSAL NEEDLE - 5 SIZE 75	UNIVERSELE NAALD - 5 DIKTE 75	620118696		



PAG	ENGELSE BENAMING	NEDERLANDSE BENAMING	BESTEL- NUMMER	GESCHIKT VOOR MACHINEGROEP	LET OP! UITZONDE- RINGEN
123	UNIVERSAL NEEDLE - 5 SIZE 80	UNIVERSELE NAALD - 5 DIKTE 80	620098096		
123	UNIVERSAL NEEDLE - 10 SIZE 80	UNIVERSELE NAALD - 10 DIKTE 80	620098196		
123	UNIVERSAL NEEDLE - 5 SIZE 90	UNIVERSELE NAALD - 5 DIKTE 90	620098296		
123	UNIVERSAL NEEDLE - 10 SIZE 90	UNIVERSELE NAALD - 10 DIKTE 90	620098396		
123	UNIVERSAL NEEDLE - 5 SIZE 100	UNIVERSELE NAALD - 5 DIKTE 100	620098496		
123	UNIVERSAL NEEDLE - 10 SIZE 100	UNIVERSELE NAALD - 10 DIKTE 100	620118796		
123	UNIVERSAL NEEDLE - 5 SIZE 110	UNIVERSELE NAALD - 5 DIKTE 100	620098596		
123	UNIVERSAL NEEDLE - 5 SIZE 120	UNIVERSELE NAALD - 5 DIKTE 120	620098696		
123	UNIVERSAL NEEDLE - 1 SIZE 70, 2 SIZE 80, 2 SIZE 90	UNIVERSELE NAALD - 1 DIKTE 70, 2 DIKTE 80, 2 DIKTE 90	620098796		
123	UNIVERSAL NEEDLE - 2 SIZE 70, 6 SIZE 80, 2 SIZE 90	UNIVERSELE NAALD - 2 DIKTE 70, 6 DIKTE 80, 2 DIKTE 90	620098896		
123	TOPSTITCH NEEDLE - 5 SIZE 80	DOORSTIKNAALD - 5 DIKTE 80	620098996		
123	TOPSTITCH NEEDLE - 5 SIZE 90	DOORSTIKNAALD - 5 DIKTE 90	620099096		
123	TOPSTITCH NEEDLE - 5 SIZE 100	DOORSTIKNAALD - 5 DIKTE 100	620099196		
124	EMBROIDERY NEEDLE - 3 SIZE 75, 2 SIZE 90	BORDUURNAALD - 3 DIKTE 75, 2 DIKTE 90	620099296		
124	EMBROIDERY NEEDLE - 5 SIZE 75	BORDUURNAALD - 5 DIKTE 75	620099396		
124	EMBROIDERY NEEDLE - 5 SIZE 90	BORDUURNAALD - 5 DIKTE 90	620099496		
124	DENIM NEEDLE - 2 SIZE 90, 2 SIZE 100, 1 SIZE 110	JEANSNAALD - 2 DIKTE 90, 2 DIKTE 100, 1 DIKTE 110	620099596		
124	DENIM NEEDLE - 5 SIZE 70	JEANSNAALD - 5 DIKTE 70	620118896		
124	DENIM NEEDLE - 5 SIZE 80	JEANSNAALD - 5 DIKTE 80	620099696		
124	DENIM NEEDLE - 5 SIZE 90	JEANSNAALD - 5 DIKTE 90	620099796		
124	DENIM NEEDLE - 5 SIZE 100	JEANSNAALD - 5 DIKTE 100	620099896		
124	DENIM NEEDLE - 5 SIZE 110	JEANSNAALD - 5 DIKTE 110	620099996		
124	QUILTING NEEDLE - 3 SIZE 75, 2 SIZE 90	QUILTNAALD - 3 DIKTE 75, 2 DIKTE 90	620100096		
124	QUILTING NEEDLE - 5 SIZE 75	QUILTNAALD - 5 DIKTE 75	620100196		
124	QUILTING NEEDLE - 5 SIZE 90	QUILTNAALD - 5 DIKTE 90	620100296		
125	STRETCH NEEDLE - 5 SIZE 75	STRETCHNAALD - 5 DIKTE 75	620100396		
125	STRETCH NEEDLE - 5 SIZE 90	STRETCHNAALD - 5 DIKTE 90	620100496		
125	MICROTEX NEEDLE - 2 SIZE 60, 2 SIZE 70, 1 SIZE 80	MICROTEXNAALD - 2 DIKTE 60, 2 DIKTE 70, 1 DIKTE 80	620100596		
125	MICROTEX NEEDLE - 5 SIZE 60	MICROTEXNAALD - 5 DIKTE 60	620100696		
125	MICROTEX NEEDLE - 5 SIZE 70	MICROTEXNAALD - 5 DIKTE 70	620104196		
125	MICROTEX NEEDLE - 5 SIZE 80	MICROTEXNAALD - 5 DIKTE 80	620104296		
125	MICROTEX NEEDLE - 5 SIZE 90	MICROTEXNAALD - 5 DIKTE 90	620104396		
125	WING NEEDLE - 1 SIZE 100	ZWAARDNAALD - 1 DIKTE 100	620105696		
125	WING NEEDLE - 1 SIZE 120	ZWAARDNAALD - 1 DIKTE 120	620105796		
126	TWIN NEEDLE - 1 SIZE 70 - 1,6 MM	TWEELINGNAALD - 1 DIKTE 70 - 1,6 MM	620104496		



PAG	ENGELSE BENAMING	NEDERLANDSE BENAMING	BESTEL- NUMMER	GESCHIKT VOOR MACHINEGROEP	LET OP! UITZONDE- RINGEN
126	TWIN NEEDLE - I SIZE 80 - 1,6 MM	TWEELINGNAALD - I DIKTE 80 - 1,6 MM	620104596		
126	TWIN NEEDLE - I SIZE 80 - 2 MM	TWEELINGNAALD - I DIKTE 80 - 2 MM	620104696		
126	TWIN NEEDLE - I SIZE 80 - 2,5 MM	TWEELINGNAALD - I DIKTE 80 - 2,5 MM	620104796		
126	TWIN NEEDLE - I SIZE 80 - 4 MM	TWEELINGNAALD - I DIKTE 80 - 4 MM	620104896		
126	TWIN NEEDLE - I SIZE 90 - 3 MM	TWEELINGNAALD - I DIKTE 90 - 3 MM	620104996		
126	TWIN NEEDLE - I SIZE 90 - 4 MM	TWEELINGNAALD - I DIKTE 90 - 4 MM	620105096		
126	TWIN NEEDLE - I SIZE 100 - 4 MM	TWEELINGNAALD - I DIKTE 100 - 4 MM	620105196		
126	TWIN NEEDLE - SPECIAL - I SIZE 100 - 4 MM	TWEELINGNAALD SPECIAAL - I DIKTE 100 - 4 MM	620105296		
126	TWIN NEEDLE - SPECIAL - I SIZE 75 - 2 MM	TWEELINGNAALD SPECIAAL - I DIKTE 75 - 2 MM	620105396		
126	TWIN NEEDLE - SPECIAL - I SIZE 75 - 2,5MM	TWEELINGNAALD SPECIAAL - I DIKTE 75 - 2,5 MM	620105496		
126	TWIN NEEDLE - SPECIAL - I SIZE 75 - 4 MM	TWEELINGNAALD SPECIAAL - I DIKTE 75- 4 MM	620105596		
127	BALL POINT NEEDLE - 5 SIZE 70	BALLPOINTNAALD - 5 DIKTE 70	620105996		
127	BALL POINT NEEDLE - 5 SIZE 80	BALLPOINTNAALD - 5 DIKTE 80	620106096		
127	BALL POINT NEEDLE - 5 SIZE 90	BALLPOINTNAALD - 5 DIKTE 90	620106196		
127	BALL POINT NEEDLE - 5 SIZE 100	BALLPOINTNAALD - 5 DIKTE 100	620106296		
127	BALL POINT NEEDLE - I SIZE 70, 2 SIZE 80, 2 SIZE 90	BALLPOINTNAALD - I DIKTE 70, 2 DIKTE 80, 2 DIKTE 90	620106396		
127	LEATHER NEEDLE - 5 SIZE 80	LEERNAALD - 5 DIKTE 80	620106496		
127	LEATHER NEEDLE - 5 SIZE 90	LEERNAALD - 5 DIKTE 90	620106596		
127	LEATHER NEEDLE - 5 SIZE 100	LEERNAALD - 5 DIKTE 100	620106696		
127	LEATHER NEEDLE - 5 SIZE 110	LEERNAALD - 5 DIKTE 110	620106796		
127	TITANIUM NEEDLE - QUILT - 5 SIZE 75	TITANIUM NAALD - QUILT - 5 DIKTE 75	620108196		
127	TITANIUM NEEDLE - QUILT - 5 SIZE 90	TITANIUM NAALD - QUILT - 5 DIKTE 90	620108296		
127	TITANIUM NEEDLE - EMBROIDERY - 5 SIZE 80	TITANIUM NAALD - BORDUREN - 5 DIKTE 80	620108396		
127	TITANIUM NEEDLE - EMBROIDERY - 5 SIZE 90	TITANIUM NAALD - BORDUREN - 5 DIKTE 90	620108496		
127	TITANIUM NEEDLE - UNIVERSAL - 5 SIZE 80	TITANIUM NAALD - UNIVERSEEL - 5 DIKTE 80	620108596		
127	TITANIUM NEEDLE - UNIVERSAL - 5 SIZE 90	TITANIUM NAALD - UNIVERSEEL - 5 DIKTE 90	620108696		
127	OVERLOCK NEEDLE - 5 SIZE 80	OVERLOCKNAALD - 5 DIKTE 80	620106896		
127	OVERLOCK NEEDLE - 5 SIZE 90	OVERLOCKNAALD - 5 DIKTE 90	620106996		
127	FELTING NEEDLE - 5	VILTNAALD - 5	413409101		
127	CUTWORK NEEDLE - SET OF 4	NAALDEN VOOR OPEN BORDUURWERK - SET VAN 4	620119596		
127	EMBELLISHMENT/PUNCHING NEEDLE - 5	DECORATIE-/PUNCHNAALD - 5	620079296		



PAG	ENGELSE BENAMING	NEDERLANDSE BENAMING	BESTEL- NUMMER	GESCHIKT VOOR MACHINEGROEP	LET OP! UITZONDE- RINGEN
NIET VERMELD IN DE CATALOGUS, MAAR WEL LEVERBAAR					
		INSELBARE KNOOPSGATENVOET	412679245	1-2-3-4-5-6-7	Ja, zie <sup>1</sup>
		ELASTIEKVOET	412815345	1-2-3-4-5-6-7	
		10MM BANDGELEIDER	412990045	Zie <sup>2</sup>	
		12MM BANDGELEIDER	412988701	1-2-3-4-5-6-7	
		GROTE ROLTAS	620143196		
		KLEINE ROLTAS	620143396		

<sup>1</sup>) Niet voor EMERALD™ serie, EDEN ROSE™ 250M, TRIBUTE™ 140M

<sup>2</sup>) Voor DESIGNER DIAMOND™ serie, DESIGNER RUBY™ serie, DESIGNER TOPAZ™ serie, SAPPHIRE™ serie, OPAL™ serie, EMERALD™ serie, EDEN ROSE™ 250C, TRIBUTE™ 140C

Nederlandse omschrijvingen van de verschillende accessoires vindt u ook op [www.husqvarnaviking.com/nl-NL/Accessoires](http://www.husqvarnaviking.com/nl-NL/Accessoires)

